THE MORNING TRIBUNE
Affords advertisers the best medium they have ever had of reaching the people of Coshocton county and city.

COSHOCTON MORNING TRIBUNE

THE MORNING TRIBUNE
Market and classified pages deliver the goods—every Progressive home in the county reads both.

VOL VII; No. 118. The Paper That Prints The News WEDNESDAY MORNING, JANUARY 19, 1916. The Paper That Everybody Reads TWO CENTS

Medical Society Boosts Addition To City Hospital

Will Urge Council to Hurry Necessary Legislation—Evade Ruling of State Board Requiring Registered Pharmacist At Hospital—Officers Elected.

Realizing the necessity for the enlargement of the City hospital in order to maintain it as a training school for nurses and thus keep down the operating expenses, the Coshocton County Medical society last night devoted much time to the consideration of the matter. It was decided that the matter should be pushed by a committee appointed to wait upon council. The latter body will be urged to take the necessary steps for the construction of an addition to the hospital so that the required daily average number of patients can be maintained.

A delegation of physicians presented the matter to council at the last meeting and action was deferred. The proposition is being investigated by the ordinance committee.

Server-Safer Ashman was instructed in a recent letter from the state medical authorities that the City hospital must also have a registered pharmacist. He explained to the state board that this would be impossible because of the increased expense which will result from the proposed enlargement. It is understood that the local physicians will evade the order by mixing their own medicines or having them mixed at a drug store thus eliminating the necessity for a pharmacist to compound the medicines at the hospital. In the past part of this has been done by the nurses under the physicians' directions.

At last night's meeting, which was held in the office of the president, Dr. E. C. Carr, the society re-organized by re-electing the following officers:

President, Dr. E. C. Carr.

Vice President, Dr. C. M. Neldon

Secretary, Dr. J. D. Lower

Dr. Lister Pomerene was elected as a delegate to the station medical convention which will be held at Cleveland early in May.

Milligan Arrested

Harry Milligan, local bar tender, is being held in the county jail on the charge of contributing to the delinquency of a seventeen-year-old-girl. He was not arraigned before Juvenile Judge Ashman Tuesday afternoon but will probably be allowed to plead some time today.

It is understood that the girl made a complete confession concerning her relations with Milligan.

Ice Company Elects Heads

At a meeting of the Elliott Ice Company held Monday night the stockholders re-elected the following directors: J. S. Elliott, Fred W. Munn, Wililam West, O. E. Popham, C. H. Geibel and T. H. Wheeler.

The directorate immediately re-organized by re-electing the following officers:

President and treasurer, J. S. Elliott.

Vice-president, C. H. Geidel.

Secretary, T. H. Wheeler.

LEAVES HOSPITAL.

Mrs. John Beall, of New Castle, O., operated upon at the City hospital two weeks ago for appendectomy, was dismissed from the institution Tuesday. The operation was performed by Drs. Shaw, Pomerene and Carr.

Home From Lakeside

Mrs. T. H. Williamson, of near Blissfield, returned Tuesday from Lakeside hospital at Cleveland where she had been confined for the past two weeks following an operation for goiter. The operation was successful and Mrs. Williamson is in a very satisfactory condition.

Glove Company Holds Meeting

At a meeting of the Coshocton Glove company stockholders held Tuesday afternoon in the offices of the company's plant, the old directorate and officers were re-elected. The report of the business for the year showed the company to be in an excellent financial and working condition.

Quarterly Meet Held Saturday

The second quarterly meeting of the Prairie Chapel church will be held Sturday afternoon at two o'clock and Sunday afternoon at 2:30. Sunday school services will be held at the church at 1:30 o'clock Sunday afternoon.

BAND GIVES PLAY.

The play entitled "The Heroic Dutchman" will be given under the auspices of the Plainfield Band Saturday, January 22, in the Fresno opera hall.

First Meeting of Commercial Club Set for February 1

Entire Membership Expected To Attend—No Special Speakers As Important Business Will Require Entire Time—Plans For Year To Be Gone Over.

Tuesday, February 1, at 7:30 o'clock is the time announced for the holding of the first business meeting of the Coshocton Chamber of Commerce. The meeting will be held in the Chamber of Commerce quarters on the third floor of the Hay building, Fifth and Main streets, which will be completely equipped at that time.

The meeting was arranged for by the entertainment committee last night and it was decided that no speakers will be engaged for the affair. It is also announced that there will be no special program as the officers of the organization plan to have nothing which will interfere with the Chamber getting down to real work at that time. All members of the organization are expected to be present at the meeting and plans for the year will be worked out by the entire membership.

Handsome Quarters.

The painters and decorators have practically completed their work in the quarters and the committee has already purchased a large portion of furnishings which will be used. The remainder of the club equipment, consisting of rugs, chairs, tables, etc., will be received, it is expected, some time before the date of the first meeting.

First Business Meeting.

While there have been two meetings in which the entire membership of the Chamber of Commerce have participated, none of the real work of the organization has been taken up. At the organization meeting, which was held some time ago at Carnegie library, officers were elected and nothing else was done. The second affair participated in by the entire membership was the banquet held at I. O. O. F. hall. At this time a program of interesting speeches had been arranged and consumed the entire time. It is now the aim of the officers to have the entire membership present at the next meeting and "get down to brass tacks." Various officers and committees will take then reports and the systematic boosting of Coshocton will be commenced

THEY LIKE JIM

Unusual means have been employed by residents of Warsaw in an effort to enjoy the companionship of their fellow townsman, J. H. Elder president of the board of county commissioners. Tuesday County Commissioners Mathew Crawford and C. C. Porter received the following communication:

Warsaw, O., Jan. 18, 1916.

Commissioners Porter and Crawford:

Sirs:

Will you please make a quarterly appropriation for the purpose of establishing a "Movie" in Warsaw, O., for the special benefit of J. H. Elder, commissioner of Coshocton county.

We, the people of Warsaw, desire very much to have Mr. Elder in our town at least a part of the time but the "Movies" of Coshocton have proved such an attraction to him that he spends most of his time and money in town, hence the request.

Very truly yours,

People of Warsaw.

P. S. Please attend to this at your earliest convenience.

The commissioners took no definite action in the matter Tuesday but both Mr. Crawford and Mr. Porter intimated to a Tribune reporter that from their viewpomt the request was not without some merit.

Miners Welcomed To Indianapolis

Indianapolis, Jan. 18.—About 1300 delegates faced President John P. White when he opened the twenty-fifth convention of the United Mine Workers of America here today for one of the most important sessions the organization has held in a long time. Before the convention adjourns it will have outlined a policy that will affect probably a half million coal miners in the United States and Canada.

Wage agreements expired this year in all the hard and soft coal districts of Pennsylvania, Ohio, Indiana, Illinois, West Virginia, Kentucky, Michigan, Kansas, Oklahoma, Arkansas, Missouri, Texas, Montana, Wyoming and Washington. In these states there will be new demands made, and if the powers that now control the min-

(Contiuued on page 2)

Local Democrats Favor Holding County Rally To Name The Delegates

About forty of the county's representative Democrats gathered last night at the courthouse to discuss the proposition of the state executive committee for the holding of Democratic mass meetings in each county thruout the state on Washington's birthday, February 22, for the purpose of creating interest and persuading competent men to become candidates for delegates and alternates to the state convention. The delegates and alternates to the state and national conventions must be elected at the April primary. Owing to the fact that candidates for delegates or alternates must file their names with election board at least sixty days before the election, or on or before February 24, it was considered expedient to hold a mass meeting February 22.

Those present at the meeting last night expressed themselves in favor of the plan and the matter was left in the hands of the chairman, J. B. Manner, of the Democratic executive committee until the action of the other counties is learned. Should the majority favor the plan, another meeting will be called by Mr. Manner for the purpose of arranging the details for the mass meeting.

The duty of the delegates to the state convention is simply to draft a party platform.

In the past it has always been a task to get fitting and competent men to become candidates for the nomination as delegates. It is thot that the mass meeting will arouse interest and eliminate this problem which confronts the county organizations

THE WEATHER

FOR OHIO—Wednesday cloudy and warmer with probably snow.

We all know th' feller who needs hiself t' git in a house. Kiefer pears may be kept indefinitely by tippin' th' stems with sealin' wax.

Edwards Is Recovering

A telegram was received Tuesday by local relatives stating that Clark Edwards, formerly of this city, who has been seriously ill at Ironton, O., from pneumonia for some time, is now well on the way to recovery. He expects to return to Coshocton as soon as his health will permit.

Former Local Man Is Called

Charles Volney Fay, aged 83, a former resident of Coshocton, died January 16 at the Soldier's Home in Sandusky. The body was taken to Norwalk for burial and funeral services were made in Hay chapel there, Monday. Interment was made in the Fay family lot in Woodlawn cemetery.

Mr. Fay had reached the advanced age of 83 and it was due to the infirmities of age that death came. He was born at Norwalk Oct. 8, 1833. In 1856 he was married at Tiffin to Miss Julia Wagner, and to them six children were born: E. J. of the Hotel Breslin, New York, Frank, Flora, Mrs. Edward Schreck, of Tiffin who is at present at St. Petersburg, Fla., and Cortland of California. For many years Mr. Fay was connected in the mercantile business with his brother-in-law the late Charles E. Newman, in Norwalk. For a time he lived in Tiffin and Cleveland and later lived for several years in Coshocton where his wife died five or six years ago. After her death he removed to California where he dwelt till recently. He served with the 166th Regiment O. V. I. in the Civil War. He was a member of Memorial Post G. A. R. Cleveland.

FINGER HURT.

William Shearn, Conesville miner, Tuesday, was suffering from a badly mashed finger sustained in an accident Monday when the second finger of his left hand was caught and mangled between a car wheel and the track. Dr. Smailes dressed the injury.

Butcher of Villa Army Is Executed; Want Action Now

Resolution Calling For Immediate Intervention Offered In Senate—Blood Shed In Mexico Continues—Villa Bandit Faces Firing Squad Corpse Exhibited.

(BULLETIN.)

Washington, Jan. 18.—In a final effort to get quick action on the Mexican situation, a resolution calling for immediate intervention was offered this afternoon. Senator Lippitt of Rhode Island was the author. The senate forces opposing the administration's course backed the effort and acrimonious debate resulted.

El Paso, Tex., Jan. 18.—Shedding of blood continued in Mexico today. A firing squad at Juarez ended the career of Manuel Baeca Valles, Villa bandit, at sunrise today.

The execution took place within a few feet of several Pullman cars in which American women and children refugees were sleeping. Valles had been brought in under guard in a day coach on the same train. He was awakened out of a sound sleep and informed that he was to face the firing squad immediately.

The corpse was packed in ice and publicly exhibited alongside the dead body of General Jose Rodriguez, also packed in ice, in a plain black wooden box. The exhibit in the Juarez railroad station was viewed by hundreds, including many women and Americans.

Valles met death calmly and without a word of protest. He had been known as Villa's "butcher," having acted as the bandit chief's official executioner.

Twenty Carranza soldiers, commanded by Captain Regenio, escorted Valles from the train to the station platform. One of the soldiers was sent for a stretcher. The group then went to a clump of cottonwood trees beside an irrigation ditch only a few feet from Americans asleep in the Pullmans.

His Arms Tied.

Valles' arms were tied behind him by a blue necktie which one of the soldiers gave up. A rope was then passed around his wrists and the other end of the rope tied around a tree. Instead of lining up a firing squad, Captain Regenio selected as executioner a soldier whose brother Valles had executed.

This soldier, without orders from Regenio, approached the condemned man, placed the muzzle of a rifle against Valles' heart and fired. Death was instantaneous.

As Valles crumpled into a heap, several of the Carranza soldiers fired their rifles into the air, shouting "Viva Carranza," and "Death to the Villa bandits."

Frazeysburg Has A Mayor

Frazeysburg, the little Muskingum county village a few miles south of the Coshocton county line, at last has a mayor. A. J. Riley, who was elected to the office, refused to serve as the office was without a salary and consequently the village had no official head. Recently the council named W. S. Lemert to fill the vacancy. M. S. Frazier was appointed treasurer.

Fire Loss Adjusted

An adjustor for the German American Fire Insurance Co., was in the city yesterday and adjusted the loss resulting from fire which burned a large barn containing live stock, grain and implements, on the M. A. McConnell farm near Keene.

Glenn E. Smith is local agent for the company.

ATTENDS FUNERAL.

Miss Margaret Gilhooley, of Ronsford, W. Va., was in the city to attend the funeral of John Manring, Tuesday.

Wife Wants A Divorce

Alleging that her husband has been guilty of extreme cruelty and gross neglect of duty, Emily Haller filed an answer and cross petition in probate court Tuesday in the divorce case brought recently by her husband, William Haller. The wife denies all of the allegations made by the plaintiff and alleges that on one occasion he kicked her because she wanted to take their child out for a ride. She claims that he choked her and threatened to butt the baby's brains out if it did not quit crying. Mrs. Haller alleges that her husband would return late at nights and tell her that he had been out with other women and that he would taunt her on account of her crippled condition telling her that she was acting the part of a cripple in order to create sympathy. She claims that he has failed to furnish her with the necessary clothing and asks that his petition be dismissed, that she be granted sufficient alimony for and exclusive custody of the child. Attorney Klein represents the defendant.

GRIP.

Fred Mobley, of Bacon, is confined to his home suffering from grip.

Three Beach Companies Hold Annual Meetings

The stockholders in the H. D. Beach Company, The Beach Leather Company and the Beach Enameling company met Tuesday afternoon in the offices of the H. D. Beach Company. The companies re-organized by re-electing the old directorates and officers as follows:

H. D. Beach Company.

Directors: H. D. Beach, H. L. Beach, F. E. Pomerene, C. J. Bowen and John Lorenz.

Officers: H. D. Beach, president; H. L. Beach, vice-president and treasurer; F. E. Pomerene, secretary.

Beach Leather Company.

Directors: H. D. Beach, H. L. Beach, H. R. Speckman, F. E. Pomerene, John H. Hay and C. J. Bowen.

Officers: H. D. Beach, president; H. L. Beach, vice-president; H. R. Speckman, secretary and treasurer.

Beach Enameling Company.

Directors: H. D. Beach, H. L. Beach, F. E. Pomerene, C. J. Bowen and John Lorenz.

Officers: H. D. Beach, president, H. L. Beach, vice-president and treasurer; F. E. Pomerene, secretary.

Reports from all three companies indicated a prosperous year and a marked gain in the business of each firm. The usual dividend was declared among the stockholders in each company.

Carhartt Millinery Store Sold to Lang and Munn

Miss Anna Lang, of Coshocton and Miss Florence Munn, of Steubenville, have purchased from Miss Estella Carhartt the Carhartt Millinery store at 424 Main street.

Miss Lang and Miss Munn will take possession of the store February 1. Both are experienced milliners and are well known in Coshocton. Miss Lang conducted the Lang millinery store in this city for several years and Miss Munn has been engaged as head trimmer in the city, first for Miss Lang, then for Miss Bentenmiller and for the last four seasons she and Miss Lang have been at the Walker Millinery store. Miss Munn also spent two seasons as head trimmer at one of the largest wholesale houses in Cleveland.

The Carhartt store is one of the oldest millinery shops in Coshocton. Seven years ago it was bought by Miss Carhartt and Miss Shaw, from Mrs. Fred Munn who had owned the establishment for many years. It was then known as the Carhartt & Shaw millinery but two years ago Miss Carhartt bought Miss Shaw's share and became sole proprietor. Thru efficient methods she has built up a splendid business and her many friends who have found it a pleasure to deal with her will regret her retirement from business. She expects to remain at her home in Roseco.

NEWSPAPER ARCHIVE®
NEWSPAPER ARCHIVE®

PASTIME THEATRE

The Theatre with a real PIPE ORGAN.

Equitable presents America's most charming Screen Artist

Muriel Ostriche in "A Daughter The Sea."

Five great acts of a photodrama replete with scenes of thrilling intensity and photographic charm. TOMORROW – Kalem presents **Marien Sais** in **"THE PITFALL."** Also **PATHE NEWS.**

UTAHNA THEATRE

House of Supreme Photoplays

Essanay presents Theda Bara's only rival

Nell Craig in "The Law's Decree"

Also an Episode in the **"STINGAREE,"** Kalem Quality Series, **"A VOICE IN THE WILDERNESS."**

Tomorrow—Edison presents a 3-act feature of world heart appeal, featuring **Mary Elizabeth Forber,** in **"A CHILD IN JUDGMENT."**

THE NEW ADVENTURES OF J RUFUS WALLINGFORD

Also the Second Episode of **"J. RUFUS WALLINGFORD."**

Still Lower Prices in the January Clearance

Yes! They Have Reached Rock Bottom!

Greater opportunities to purchase seasonable garments at still greater reductions present themselves. Read every item in this ad if you are interested in the newest garments ready-to wear at the most liberal price reductions yet. We trust to end the clearance of winter stocks this week. Come early while the stocks and prices bid you welcome.

COATS! COATS! COATS! COATS! COATS!

Hundreds to select from in all the new materials, newest styles, etc. Select from Women's, Misses' and Children's at HALF-PRICE. Now is the time to buy your coat. Select it from this great stock which is the largest Coshocton affords.

All $ 5.00 Coats at **$2.50**
All $ 6.50 Coats at **$3.25**
All $ 8.50 Coats at **$4.25**
All $10.00 Coats at **$5.00**
All $12.50 Coats at **$6.25**
All $15.00 Coats at **$7.50**
All $16.50 Coats at **$8.25**
All $18.50 Coats at **$9.25**

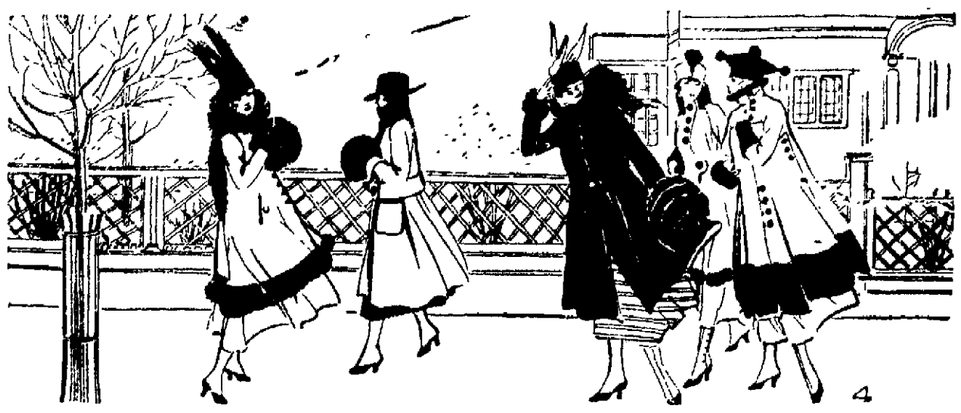

All $20.00 Coats..**$10.00**
All $22.50 Coats..**$11.25**
All $25.00 Coats..**$12.50**
All $27.50 Coats..**$13.75**
All $30.00 Coats..**$15.00**
1 $80 Fur Coat...**$40.00**
1 $85 Fur Coat...**$42.50**
1 $90 Fur Coat...**$45.00**

ALL FURS AT HALF PRICE

It's our loss but you will profit by it if you buy your Furs during this sale. The assortment of Scarfs and Muffs was never better and we reserve the right to discontinue these sale prices at any time. Come this week.

$10.00 Furs will be.....**$ 5.00**
$15.00 Furs will be.....**$ 7.50**
$16.50 Furs will be.....**$ 8.25**
$20.00 Furs will be.....**$10.00**
$25.00 Furs will be.....**$12.50**
$27.50 Furs will be.....**$13.75**
$30.00 Furs will be.....**$15.00**
$40.00 Furs will be.....**$20.00**
$50.00 Furs will be.....**$25.00**
$60.00 Furs will be.....**$30.00**

Buy Dresses at a Half Saving

Here is another great opportunity to own two dresses for the price of one. Silk Serge and Combination Dresses all go.

$6.00 Dresses at **$3.00**
$7.50 Dresses at **$3.75**
$8.50 Dresses at **$4.25**
$9.50 Dresses at **$4.75**
$12.50 Dresses at .....**$ 6.25**
$15.00 Dresses at .....**$ 7.50**
$16.50 Dresses at .....**$ 8.25**
$20.00 Dresses at **$10.00**

EXTRA SPECIAL

One rack of Dresses, serge, silk, messaline, etc., etc., dresses that formerly sold at $10.00, $12.50, $15.00 to $22.50, your choice at..... **$2.98**
Every one is an unusual value.

EXTRA SPECIAL

One rack of Women's Silk Skirts—serges, cloths, plaids, etc., etc., an unusual assortment of values that formerly ranged in price upward to $10.00. Sale price now..... **$1.98**

ALL DRESS SKIRTS

Will be on sale at the following prices, styles and materials are the newest and your saving may be counted in dollars.
$4 Skirts for **$3.00** $ 8 Skirts for **$6.00**
$5 Skirts for **$3.75** $10 Skirts for **$7.50**
$6 Skirts for **$4.50** $12 Skirts for **$9.00**

The Clearance prices continue throughout the store on all Winter merchandise. Protect yourself from the cold wintry weather by these low January Sale prices. Everything here as advertised. Come see for yourself.

The McKeown-Settle Company

This Store Stands for Truth in Advertising

"A Daughter Of The Sea" At The Pastime Today.

There is a charm about "A Daughter of the Sea," which will be shown at the Pastime theatre this afternoon and evening on the Equitable program, which is not only due to the beauty of the story itself, but to the winning personality and effective acting of little Miss Muriel Ostriche, who takes the star part, that of the daughter of a Down East island fisherman, who thru love is transformed into a heroine and the chatelaine of a stately mansion, with an heroic self-sacrifice as a striking feature of her progress. The play was beautifully staged, both on the mainland and on the island, and in interior scenes, and with adequate support from the Equitable's stock, the star was carried to new heights of dramatic achievement in this really wonderful example of the latest development of the screen drama.

Two Divorces Start Week

Two divorces were granted Monday by Judge Ashman in probate court.

Minnie Thompson was granted a divorce from Peter Thompson on the grounds of gross neglect of duty. They were married September 19, 1912, and have no children She was restored to her maiden name, Minnie Coleman.

Matilda J. Zents was granted a divorce from David Zents for extreme cruelty. She was restored to her maiden name, Matilda J Els and each party is barred from any dower rights in the property of the other.

STARTING YOUNG.

A seven-year-old boy was brought before Judge Ashman in juvenile court yesterday on the alleged theft of about $7.00. He was placed under probation and allowed his freedom.

NOTICE

To The Merchants of Coshocton:

Orders issued for groceries by the Trustees of Tuscarawas Township are for necessities only. Merchants are expected to use good judgment in filling these orders and to deny all requests for expensive foods and luxuries.

All bills are to be presented or mailed to the Township Clerk on or before the 2nd and 4th Saturday of each month

L. J. Foster, President.
Attest Frank Moore, Jr., Clerk.

COURT HOUSE NEWS

Confirmation of sale was made in probate court Monday in the case of James A. Bell, administrator, vs. James W. Austin et al.

Marriage Permit.

Daniel F. March, 27, farmer, Fresno; Miss Caroline H. Stewart, 19, daughter of William J. Stewart, Coshocton. Rev. McCall named to officiate

Much Damage Done By Fire In Big Barn

It was estimated Monday that the loss from the burning of the M. A. McConnell barn together with the contents, consisting of stock, grain hay and farming implements, would amount to $3,000 all of which is covered by insurance in the Glenn Smith agency of the German American company. Tho intimating that he knew the cause of the fire, Mr. McConnell made no statement. The fire was discovered by Charles Sherrer, a tenant, late Saturday night.

When the fire was discovered the flames had gained such headway that efforts to extinguish them proved in vain and a total loss resulted. Forty-eight head of sheep, a horse, twenty tons of hay, a large straw shed, 150 bushels of wheat, 150 bushels of oats, a large crib of corn, harness, blankets and farm machinery were destroyed by the flames. The barn was located on the old Noble farm, on Fresno route 2, two miles east of Keene.

Lively Mixup Ended By Kick

No arrests were made following a lively fight on Hickory street yesterday afternoon between Lee Phillips and Henry Elson. Just what started the altercation could not be learned but Elson is alleged to have drawn a knife and threatened to kill Phillips. It is said that the latter, who is a giant in stature, handed a well aimed kick which stopped the fight entirely

IS RECOVERING

The little five year old daughter of Mrs. Warner Palmer, of North Tuscarawas street, was said to be on the way to recovery Monday. She has been ill from scarlet fever.

WATCH THE BIG BILL BOARD AT THE PENNA. STATION.

Continental Army Plan Abandoned

Washington, Jan. 17.—The proposed plan to raise a continental army formulated by Secretary of War Garrison and recommended to congress by President Wilson as the foundation stone of the preparedness program, so far as it relates to the land forces of the country, has been abandoned.

In its place the military affairs committee of the house will report a bill in which the additional military units demanded by the administration will be provided thru legislation increasing the size and efficiency of state militia and placing the guard of the various states more directly under federal control and discipline.

There is a fair prospect that with the abandonment of the continental army idea and the substitution of a program of building up the National Guard the bill to be reported to the house will be signed by every member of the military affairs committee, Republicans along with Democrats.

Fight Long Seen.

From the opening day of congress it was evident that the proposal to raise a continental army with complete authority vested under any and all circumstances in the federal government would be stubbornly fought. Following the holiday recess it became apparent that hostility to the plan, on both Democratic and Republican sides, was increasing.

The detailed testimony of Secretary of War Garrison did not serve to soften the opposition. Facing a situation where it seemed impossible to hope, no matter what pressure might be exerted, that a majority of the military affairs committee, let alone a majority of the house, could be induced to support legislation creating a continental army, Chairman Hay of the committee laid the matter before the president.

It was not until today, however, that it could be stated with authority that the administration had come to the point of abandoning the continental army plan. While the administration no longer will press the plan, this change of position is based on assurances given the White House that the measure of increased military strength will be provided in another way.

Secretary of War Garrison is to be given what he asks for in the way of increasing the regular army to a figure approximating 140,000 officers and men. The abandonment of the continental army plan means that the National Guard of the country is to be utilized, in case of need, as the second line of military defense.

Murderer Attempts To Suicide

Edward March, of East Walnut street, returned to Coshocton Sunday night from Lonedale place, Pa., where he had gone to verify a telegram stating that his sister, Emma Moore, was there in the employ of Mrs. Paul Rodgers. There he found his sister alive and well, thus proving the report untrue that the Cleveland murder victim was Miss March.

Louis Bianchetti, arrested in New York Saturday for the murder of Miss Myers in the Hotel Perry, at Cleveland, and who is said to have confessed to committing the crime, attempted to commit suicide Saturday night according to a story carried in the Cleveland Plain Dealer Monday. When a detective explained that if found guilty, the electric chair would be his fate, Bianchetti sprang towards a bed on which were spread fourteen long butcher knives, used in his trade as chef, reaching for one of them "I kill myself," he cried "I won't go back to that." He was overpowered and later confined in a cell where he is said to be in a nervous hysteria.

See Bries—For high grade plumbing and heating.

Bank Names Old Board

At a meeting of the West Lafayette Bank Company's stockholders the following directors were re-elected Monday: Henry Rehard J. L. Rodgers, Robert Porteus, F. R. Kleinfi J. M. Kirk, Ira B. Mizer and A. L. Fouts. The directors organized by re-electing the following officers: Henry Rehard president; J. L. Rodgers and A. L. Fouts, vice-presidents; H. A. Sicker, cashier; E. A. Leighninger, assistant cashier. The annual dividend was declared, the business having been very satisfactory during the past year.

Local Relatives Attend Funeral

The funeral of Mrs. David Gault, of Fernwood, Jefferson county, who died Friday morning, January 14, of pneumonia, was held at the Crosscreek Presbyterian church Sunday afternoon at 2 o'clock.

Mrs. W. R. Gault, Miss Mary Crouch, Mr. and Mrs. Riley Patterson and B. P. Porter were among the Coshocton people who attended the funeral. Mrs. David Gault was a first cousin of C. C. Porter, Ross Porter and Frank Porter, of Keene, Mrs. George Richie, Mrs. Robert Hanlon, Mrs. Usher Crawford and B. P. Porter.

Bank Sues P. C. Wolfe

Suit against Perry C. Wolfe and Elizabeth Wolfe was commenced in common pleas court Monday by The West Lafayette Bank Co. judgment for $6798 with interest from October 1, 1915, and the foreclosure of a mortgage on 291.25 acres of land in Franklin township is sought. Attorney F. E. Pomerene represents the plaintiff.

HAS PNEUMONIA

Raymond Randles, of Vine street, is suffering from pneumonia.

Conference To Be Held At Mobile

Indianapolis, Jan. 17.—An interstate joint conference of operators and union miners from the central competitive bituminous coal districts will be held in Mobile, Ala., beginning February 1, to endeavor to arrange a wage scale for the four districts interested.

This was decided upon here today at an informal conference of soft coal operators and miners. All the bituminous coal operators in Illinois, Indiana, Ohio and Western Pennsylvania will be represented in the wage conference.

The reason given to take the conference to the southern city was to get away from the influence of miners and operators that might prevail if the meetings were held in one of the state composing the central competitive districts.

Corder, The Plumber. Both Phones.

Moore Visits Father Here

Harry Moore, of Seattle, Wash., arrived in Coshocton Monday for a few days' visit at the home of his father, J. W. Moore, of Walnut street. He is enroute home from New York where he has been on a buying trip for the large dry goods store in which he holds an important position. He was accompanied east by Mrs. Moore and their two children who are remaining in New York for an extended visit with her parents. They expect to come to Coshocton in March.

Subscribe for the Tribune.

A Leader-Results are our Want Ads-They lead the way to Better positions Better Workers 45.

SPECIAL

We are putting on sale as an advertising feature

Friday and Saturday Only

1,000 Pair of Men's, Women's and Children's **Shoes,** values up to $4.00, at

$1.88

This includes 500 pairs of Spring Shoes **just arrived.**

WATCH OUR WINDOWS

Baskin's Dept. Store

Better Goods For Less Money

NEWSPAPER ARCHIVE®

This Newspaper Is a Member of the Audit Bureau of Circulations

It submits all its circulation figures, books and records of every nature pertaining to circulation, to the rigid scrutiny of the auditors of the *Audit Bureau of Circulations,* and gives its unqualified support to the *Audit Bureau of Circulations.*

We do this because the Audit Bureau of Circulations is the *biggest forward step that has been taken in years, in either the newspaper or the advertising field.*

We want the advertisers who buy space in this paper to know *exactly how much circulation they are paying for and where that circulation is.*

We want them to get this information from an *authoritative* and *unbiased* source—in such standardized form as will enable them to make fair comparisons of this paper *with other newspapers of the same class.*

We want our advertisers to pay us—not for the circulation we *think* we have or *hope* we have or *guess* we have—but for the circulation that the trained accountants of the *Audit Bureau of Circulations FIND WE HAVE.*

As a result of the rigid audits of newspaper and perodical circulations made by the Audit Bureau of Circulations, every advertiser in America *can now buy his advertising space with definite and detailed knowledge of just what circulation he is getting.*

The buying of advertising space has been raised at one stroke to a plane of efficiency never known before.

Over a thousand of the leading Newspapers, Periodicals, National Advertisers, Retail Store Advertisers and Advertising Agents in America comprise the membership of the *Audit Bureau of Circulations,* and this newspaper is *proud to be one of them.*

The Audit Bureau of Circulations Board of Directors

LOUIS BRUCH, President
American Radiator Co., Chicago.

CURTIS P. BRADY, 1st Vice-Pres.
Woman's World, Chicago.

A. W. ERICKSON, 2nd Vice-Pres.
The Erickson Co., Inc., New York.

M. F. HARRIS, Secretary
Armour & Co., Chicago.

HOPEWELL L. ROGERS, Treasurer
Chicago Daily News.

BURRIDGE D. BUTLER,
Prairie Farmer, Chicago.

W. B. CHERRY,
Merrell-Soule Co., Syracuse, N. Y.

STANLEY CLAGUE,
Taylor-Critchfield-Clague Agency, Chicago.

F. R. DAVIS,
General Electric Co., Schenectady, New York.

F. C. GRANDIN,
Postum Cereal Co., Battle Creek, Mich.

O. C. HARN,
National Lead Co., New York.

FRANK C. HOYT,
The Outlook, New York.

CHARLES F. JENKINS,
Farm Journal, Philadelphia.

EMERY MAPES,
Cream of Wheat Co., Minneapolis.

L. B. JONES,
Eastman Kodak Co., Rochester, N.Y.

S. C. DOBBS,
Coca Cola Co., Atlanta, Ga.

M. C. ROBBINS,
Iron Age, New York.

E. R. SHAW,
Practical Engineer, Chicago.

F. H. SQUIER,
Pabst Brewing Co., Milwaukee.

WM. WRIGLEY, JR.,
Wm. Wrigley, Jr. Co., Chicago.

LAFE YOUNG, JR.,
Des Moines Capital.

RUSSELL R. WHITMAN, Managing Director, 15 East Washington Street, Chicago

The Morning Tribune

Member Audit Bureau of Circulations

We Will Furnish Detailed A. B. C. Reports on the Circulation of This Newspaper to *Any Advertiser* at *Any Time.* All Other Newspapers Which You Use Should Do the Same.

NewspaperARCHIVE® NewspaperARCHIVE®

Wait! -:- Wait!

For Shoe Bargains

We are putting on sale as an advertising feature

Friday and Saturday Only

1,000 Pair of Men's, Women's and Children's **Shoes**, values up to $4.00, at

$1.88

This includes 500 pairs of Spring Shoes **just arrived.**

WATCH OUR WINDOWS

Baskin's Dept. Store

Better Goods For Less Money

SHIPYARDS BUSY WITH NEW ORDERS

America Sees Tenfold Increase In Eighteen Months.

OLD PLANTS ARE REOPENED

Tonnage of 761,511, Now Being Constructed, Greater Than That of Any Previous Year—All of the Factories Have Work Ahead That Will Keep Them Busy For Months.

Shipbuilding plants in the United States are working to their full capacity, but can increase their output from 15 to 60 per cent within a year, according to replies received by the New York chamber of commerce from thirty or more yards.

Already the tonnage under order or construction is double the aggregate tonnage for any year within the last ten.

The inquiry was made of the shipbuilding companies in view of the efforts now being made to enlarge the mercantile marine under American registry. According to one of the most prominent shipbuilders, the amount of ocean going merchant tonnage now building in the United States for American registry has increased tenfold since July 1, 1914.

Increase Since July.

"Since July 1 of the past year there has been a marked increase in the construction activities in most of the large plants in all the leading shipbuilding districts of the United States," says the statement issued by the chamber of commerce. "At one of the leading New England plants they have a construction capacity of the value of $10,000,000 a year and work on hand for fifteen months from Dec. 1.

"Of this amount 50 per cent is government work, the other 50 per cent being merchant tonnage. This firm could make a very considerable expansion if demands justified it. Another typical New England plant with a capacity of $1,500,000 of output a year has twelve months' work on its books. Another New England industry is engaged wholly in engine building for submarines.

"In the Delaware and Chesapeake sections orders are large. Fully a hundred craft of various kinds, including a larger proportion of ocean going vessels than usual, are being constructed in this group of yards. On the Delaware eighty-two vessels were being built with an aggregate of 283,000 tons, valued at $58,000,000 and employing not less than 20,000 men.

"A single plant there, whose merchant shipping capacity in recent years ranged from 40,000 to 50,000 tons, reports its capacity now as 112,000 dead weight tons per year.

"This plant is capable of turning out sixteen vessels of 7,000 tons each per year and on Nov. 21 had orders on hand for two years.

"Another company, with a capacity of 45,000 tons, is booked up for eighteen months, working entirely on merchant ships. A company in this district which on July 1 had but one ship on its ways now has sixteen under construction or ordered.

"The capacity of the country to produce merchant shipping has been increased by the reopening of some of the older plants.

"According to information supplied by the secretary of commerce, the tonnage contracted for up to Dec. 1 aggregates 761,511 gross tons. Of this tonnage thirteen ships are of 10,000 tons or more, twenty are from 7,000 to 10,000 tons, thirty-six from 5,000 to 7,000 tons, ten from 4,000 to 5,000 tons and nineteen from 3,000 to 4,000. Of the ninety-eight vessels fifty-two were contracted for since July 1. The total tonnage, 761,511, is greater than was ever built in the shipyards of the United States in any single calendar year."

The stamp placed over end seals the package, which keeps out air, thereby preserving the quality of the blended tobaccos. By inserting the fingers as illustrated, the stamp easily breaks without tearing the tin foil, which folds back into its place.

CAMEL *blended* choice Turkish and choice Domestic cigarettes *can't* bite, *can't* parch, *can't* leave any unpleasant cigaretty after-taste! You'll like them so much for their quality and smoothness you'll not look for or expect coupons or premiums.

Camel Cigarettes

Compare Camels with *any* cigarette at *any* price! You will prefer them to either kind of tobacco smoked straight!

That clever Camel *blend* flavor, that *blend* mildness with its just-right "body" will prove so refreshing that you'll quickly realize Camel *blended* cigarettes are as new to your taste as *they are delightful!*

Camels are sold everywhere in scientifically sealed packages, 20 for 10c; or ten packages (200 cigarettes) in a glassine-paper-covered carton for $1.00. We strongly recommend this carton for the home or office supply or when you travel.

R. J. REYNOLDS TOBACCO COMPANY
Winston-Salem, N. C.

MINERS WELCOME

(Continued From Page 1.)

ers' organization have their way, coal mining will continue without interruption so long as there is a possible chance of coming to an agreement.

President White Favors It.

President White favors such a policy and has stated that there should be no strikes so long as there are honest efforts made by each side to arrange new wage scales.

The union anthracite mine workers have already formulated their demands and the convention is expected to ratify them without much discussion. They will leave the way open for wide discussion on the proposition of adopting a basic wage scale for all the bituminous coal fields. Then will come the adoption of a policy that will affect all districts, anthracite and bituminous.

Ohio Miners Ask Raise.

The Ohio miners have agreed to ask a 10 per cent. increase in wages on the mine run basis and hope to have such a demand inserted in the wage scale to be adopted by the convention. Other districts are expected to fall in line with Ohio.

Leaders of the union say that while industrial conditions are favorable for asking for higher wages and general improvement in working conditions, the conservative members of the organization will try to prevent the convention from running wild and making radical demands.

The question of the country's preparedness for war is expected to cause considerable discussion among the delegates when resolutions bearing on that subject are presented during the sessions. It has been learned that the committee on resolution to which all such resolutions have been set for action is divided on what sort of a recommendation should be made to the delegates.

All Sorts Of Opinions.

There are all sorts of opinions in the committee as to the degree of preparedness the country should adopt. Some of the leaders are opposed to any charge in the country's present military establishment.

Woman's suffrage is also expected to come up. The United Mine Workers are on record as in favor of equal suffrage, but the defeat of the woman suffrage amendments in four eastern states last fall has resulted in a number of resolutions being presented to the committee. It is expected the resolutions committee will recommend that the convention again reaffirm its position in favor of votes for women.

Living In Luxury.

"Now that she is rich, I suppose she has everything."

"Everything; even has a trained nurse to help her make a grouch."—Louisville Courier-Journal

BORROW MONEY

From The Buckeye State Building And Loan Company, Rankin Building, 22 West Gay Street, Columbus, Ohio.

1. Lowest rates.
2. Best terms.
3. Time, on or before five years.
4. Borrowers are permitted to repay in whole or in part at any time.
5. Will loan on homes in Columbus, or farms in Central Ohio.
6. Consult your local real estate dealer.
7. Or call at our office in Columbus. Assets $9,800,000.

ACT QUICKLY

Delay Has Been Dangerous in Coshocton

Do the right thing at the right time.

Act quickly in time of danger.

In time of kidney danger Doan's Kidney Pills are most effective.

Plenty of Coshocton evidence of their worth.

Mrs. B. B. Allen, 655 Walnut St., Coshocton, says: "It was inflamation of the bladder, caused by colds settling on my kidneys that made me so miserable. The kidney secretions dreadfully from pains in my bladder. My back was weak and my work which obliged me to bend, caused sharp pains through my loins. Dizzy spells and headaches were common. I used doctor's medicines without benefit. Three or four boxes of Doan's Kidney Pills made a lasting cure. My kidneys are in good shape now and my back is strong.

Price 50c, at all dealers. Don't simply ask for a kidney remedy—get Doan's Kidney Pills—the same that Mrs. Allen had. Foster-Milburn Co., Props., Buffalo, N. Y.

"I DON'T SUFFER ANY MORE"

"Feel Like a New Person," says Mrs. Hamilton.

New Castle, Ind.—"From the time I was eleven years old until I was seventeen I suffered each month so I had to be in bed. I had headache, backache and such pains I would cramp double every month. I did not know what it was to be easy a minute. My health was all run down and the doctors did not do me any good. A neighbor told my mother about Lydia E. Pinkham's Vegetable Compound and I took it, and now I feel like a new person. I don't suffer any more and I am regular every month."—Mrs. HAZEL HAMILTON, 822 South 15th St.

When a remedy has lived for forty years, steadily growing in popularity and influence, and thousands upon thousands of women declare they owe their health to it, is it not reasonable to believe that it is an article of great merit?

If you want special advice write to Lydia E. Pinkham Medicine Co. (confidential), Lynn, Mass. Your letter will be opened, read and answered by a woman and held in strict confidence.

GETTING RID OF DEADHEAD LAND

That the U. S. Department of Agriculture is waging a war against deadhead land—land that is covered with stumps and underbrush and unproductive as a result—is brought out in a recent bulletin that explains how to clear land economically. The bulletin may be had by writing the department at Washington, D. C. That many farmers should either buy a stump-puller or use some dynamite to clear their land is pointed out in American Farming. The quicker the stumps are eliminated, the sooner will farmers in every part of the country be able to grow better and larger crops from their farms.

PROGRAM FOR GRANGE MEET

Here is the program for the Wakatomika Grange meeting for Thursday evening, Jan. 27, at 7 o'clock:

Song, Grange, No. 32.

Roll call, What I learned by my mistakes last year.

Discussion, The value of New Year's resolutions, Glenn Anderson.

Recitation, Mattie Noland.

Music, Mr. and Mrs. Thomas Steffee.

Discussion, The most profitable breed of cattle for this community, Max Fulks and Ottis Dean.

Discussion, The growing of timothy hay for profit, Fred Howell and Clayton Chaney.

Reading, Ora Dean and Hazel Noland.

Song, Grange, No. 52.

Prof. L. C. Shaw, County School Superintendent will be present at this meeting and give a soil testing demonstration.

This will be an open meeting and the public has been cordially invited.

POOL TOURNEY.

The following is a list of the first ten players in the "Hazard Tourney" being held at the Park View:

George Caton, 93; William Lynde, 86; Grant Howell, 84; Harry Mercer, 67; H. Duncan, 63; William Seward, 63; James Preston, 61; Dave Metz, 53; F. Fortune, 51; Elva Norris, 48.

A Thornless Rose.

The followers of Zoroaster have a theory that prior to the existence of sin in the world the rose was a thornless flower. In the east it is a tradition to this day that the burning bush in which the angel of the Lord appeared to Moses was a rosebush.

THEATRES

MARY PICKFORD AT THE MYSTIC TODAY.

Little Mary Pickford will be featured at the Mystic theatre today in "Tess of the Storm Country." This picture when shown

at the Mystic some time ago was so well received that Manager Herbig has been requested to repeat the film.

METRO FEATURE CARRIED THRU.

The management of the Cinderella theatre wishes to announce that the big Metro feature booked for Tuesday was carried thru Coshocton on Penna train 19 by mistake, and did not get back in time to show Tuesday. The film "Her Reckoning" or "Table Turned" featuring Emmy Wehlen arrived late last night and will be presented at the Cinderella today sure.

Recognized as one of the greatest actresses of her generation, Miss Farrar's "Carmen" as revealed last winter in the Metropolitan Opera House, New York, established the prima donna still higher in the esteem of opera lovers. Her characterization was an absolute revelation of power, skill and subtle delineation. Miss Farrar's "Carmen" is now imperishable on the screen. See this picture at the Mystic Sunday and Monday.

TRACTORS WILL NOT DO AWAY WITH HORSES

That the coming of the tractor may change the type of horse and will have an effect upon the breeding of horses, but that it will not do away with horses entirely, is asserted by Glenn G. Hayes, Editor American Farming. That tractors have come to stay, however, and that they are revolutionizing farming methods already is asserted, however. The tractor is the "horse that never grows tired," the worker that is not bothered by flies or excessive heat, that can be used over-time in busy seasons without danger and can be kept without feeding when not in use. One reason why farmers are buying so many tractors is because they have already found that the automobile is suited to rural conditions.

PUT CREAM IN NOSE AND STOP CATARRH

Tells How To Open Clogged Nostrils and End Head-Colds.

You feel fine in a few moments. Your cold in head or catarrh will be gone. Your clogged nostrils will open. The air passages of your head will clear and you can breathe freely. No more dullness, headache; no hawking, snuffling, mucous discharges or dryness; no struggling for breath at night.

Tell your druggist you want a small bottle of Ely's Cream Balm. Apply a little of this fragrant, antiseptic cream in your nostrils, let it penetrate through every air passage of the head; soothe and heal the swollen, inflamed mucous membrane, and relief comes instantly.

It is just what every cold and catarrh sufferer needs. Don't stay stuffed-up and miserable.

A Hard Bet Not to Overlook

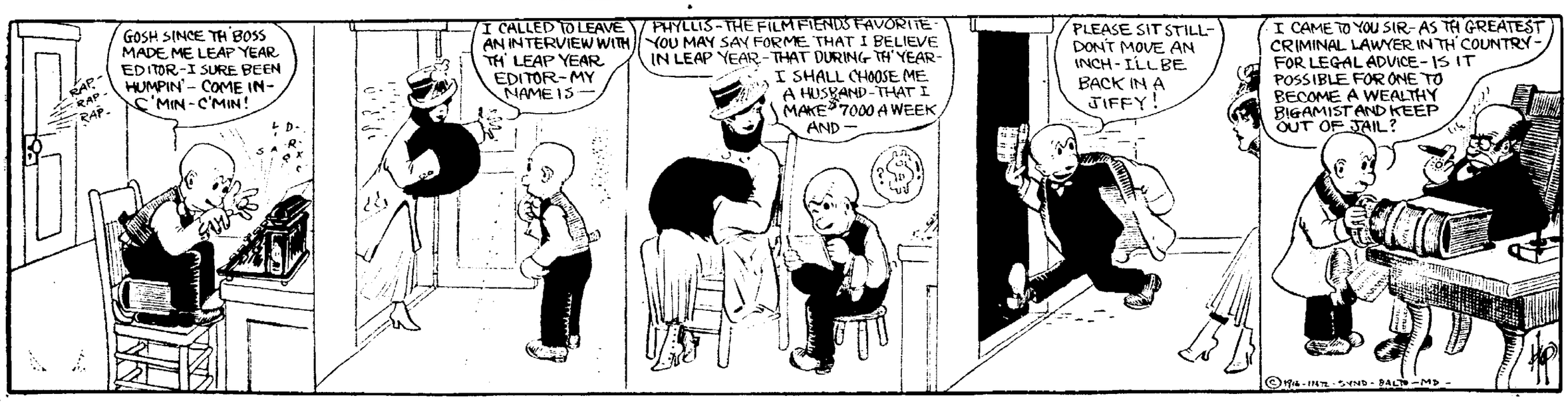

NewspaperARCHIVE®
NewspaperARCHIVE®

HERE'S THE BIG NEWS

Announcing the HACK-LORENZ CO.'S MID WINTER

CUT PRICE SALE

TO BEGIN THURSDAY MORNING AT 8:30 AND CONTINUE FOR TEN DAYS ONLY

Now comes the greatest sale of the entire year, the event that offers a once-a-year opportunity to purchase seasonable wearing apparel of the latest fashion, bearing the Hack-Lorenz Co. seal of quality, and at a wonderful saving in price. This is the announcement that keen-eyed men have been waiting for---this is the sale that hundreds of clever buyers who never overlook the main chance will take advantage of "BE AMONG THE EARLY PICKERS"--THE VALUES ARE GREAT.

CLOTHING CLEARANCE

One of the Year's Biggest Money-Saving Opportunities.

$10.00 Suits and Overcoats	$ 7.95
12.50 Suits and Overcoats	9.95
15.00 Suits and Overcoats	11.95
18.00 Suits and Overcoats	14.95
20.00 Suits and Overcoats	15.95
22.50 Suits and Overcoats	17.95
25.00 Suits and Overcoats	19.95

ONE LOT OF CAPS	ONE LOT OF HATS	ONE LOT OF TOQUES	ONE LOT OF 50c MUFFLERS	ONE LOT OF SWEATERS
35c	98c	21c	29c	98c

Clearance of Furnishing Goods

$1.00 Shirts reduced to	69c
$1.00 Union Suits reduced to	79c
15c Wool Sox reduced to	12c
25c Neckwear reduced to	19c
$1.00 Pajamas reduced to	85c
$1.50 Pajamas reduced to	$1.19
$1.50 Sweaters reduced to	$1.19
$1.00 Outing Night Robes reduced to	79c
$3.50 Sweaters	$2.69

Clearance Sale of Men's Dress Trousers

$2.50 Trousers	$2.19
$3.00 Trousers	$2.35
$3.50 Trousers	$2.85
$4.00 Trousers	$3.19
$4.50 Trousers	$3.85
$5.00 Trousers	$3.98
50c Boys' Gloves	43c
$1.00 Boys' Pajamas	79c
50c Boys' Jerseys	43c
$1.00 Boys' Sweaters	79c

Great Sale Of Boys Clothing

YOUTHS' OVERCOATS

We have assorted these Overcoats into four lots, sizes 11 to 17, that formerly sold at $3.50 to $8.50.

LOT ONE	LOT TWO
$1.98	$2.98
LOT THREE	LOT FOUR
$3.98	$4.98

50c Waists and Shirts	39c
50c Knee Pants	43c

BOYS' SUITS AND OVERCOATS MARKED DOWN

$2.50 Suits and Overcoats	$1.98
$3.00 Suits and Overcoats	$2.25
$4.00 Suits and Overcoats	$2.98
$5.50 Suits and Overcoats	$3.75
$6.00 Suits and Overcoats	$4.48
$7.00 Suits and Overcoats	$4.98
$8.00 Suits and Overcoats	$5.98

ONE LOT OF BOYS SUITS 1-3 OFF

See our windows for bargains

The Hack-Lorenz Co.

Where Quality Always Prevails

SOCIETY NEWS
That Will be of Interest to Women

Beautifully Appointed Luncheon at Richie Home

Beautifully appointed was the luncheon at which Mrs. George Richie and Mrs. R. D. Crawford entertained at their home on South Fourth street, Tuesday at 12:30 o'clock. The double parlors of the attractive Colonial home, which are finished in rose had a decorative scheme of rose and green carried out on the small tables where luncheon was served. Each table was centered with a crystal bud vase containing a single Maryland rose. Bows of pink maline and smilax about the vases completed the table decorations. In the living room similar decorations were used on the tables except that the colors were white and green and the vases contained a Rose of York. In the dining room the large table was centered with a silver candelabrum in which burned four white candles shaded with pink rose shades and from this smilax extended to the four corners of the table where there burned pink candles in crystal holders. These were tied with bows of pink maline. Ferns and cut flowers gracefully arranged thru the rooms completed the artistieness of the decorative scheme

While luncheon was being served Mrs J. M. McKeown presided at the Victrola giving a most pleasing group of selections. Assisting in serving were: Mrs Frank Hay, Mrs. George Gray, Mrs C. F. Ramson, Sr., Mrs Jesse McClane, Mrs James Preston and Mrs. H. R. McCurdy.

The invited guests were: Mrs H. B. Hay, Mrs F. S. Wallace, Mrs. W. N. Day, Mrs E. P. Hack, Mrs Warner Hay, Mrs. S. H. Nicholas, Mrs Henry Clark, Mrs. J. A. Compton, Mrs. Montford Custer, Mrs. D. C. Boyd, Mrs. C. E. Anderson, Mrs. W. H. Compton, Mrs. C. R. Frederickson, Mrs Rollin Barnes, Mrs. W. H. Rider, Mrs T. L. Montgomery, Mrs George Man, Mrs. S. M. Snyder, Mrs T. S. Hompriekhouse, Mrs. W. C. Hay, Mrs Robert Hanlon, Mrs. D. T. Lee, Mrs. David Jackson, Mrs. F. E. Pomerene, Mrs. L. M. Anderson, Mrs Burns Hack, Miss Elizabeth Collier, Mrs. P. C. Shipps, Mrs W. R Lynde, Mrs. George Hay, Mrs. Lister Pomerene, Mrs. Corwin M Coy, Mrs. J. L. Rue, Mrs. L. P. Gallagher, Mrs. A. S. Rippeth, Mrs. D. A. Raiff, Mrs. W. A. Himebaugh, Mrs. Monroe Steele, Miss Anna Harding, Mrs. J. P. Forbes, Mrs. Mary Johnston, Mrs. B. F. Voorhees, Mrs. Charles Lamberson and Mrs George Scott, of McConnelsville.

On Thursday afternoon Mrs. Richie and Mrs. Crawford will entertain with a sewing party. To this they have invited seventy guests. Their assistant hostesses will be: Mrs. R. H. Mill, Mrs. John Heskett, Mrs. Sue Miller and Mrs George Gray. Assisting in serving will be: Mrs Hugh Hay, Mrs. D. G. Gayle, Mrs. Lee Williams, Mrs. Hugh Rodgers and Miss Minnie Alnack.

Lime Treatment in Tuberculosis

In the May 25, 1912, issue of the Journal of the American Medical Association appeared this statement concerning calcium (lime) medication in the treatment of pulmonary tuberculosis (consumption):

"Under the systematic, continued and persistent regime of calcium assimilation, Van Gieson has seen a number of his patients improve, undergo an exudation or partial consolidation in the lung, which then resulting would appear to contribute to the walling off and closing of the lesions. Hand in hand with this course of events, the sputum clears up of tubercle bacilli, which finally disappear, and the patients are discharged with healed pulmonary tuberculosis."

Ethical medical journals seldom speak so positively about a medical agent, yet this testimony coincides with that from many consumptives who have secured like results through the use of Eckman's Alterative.

Since calcium is a constituent of this remedy for pulmonary tuberculosis and allied throat and bronchial affections, its healing power may in some measure be attributed to the manner in which this element is combined with other ingredients as to be easily assimilated by the average person and it does not irritate the stomach

Eckman's Alterative contains no opiates, narcotics or habit-forming drugs, so it is safe to try. If your druggist is out of it, ask him to order, or send direct to

Eckman Laboratory, Philadelphia.

Sold By Wisman-Arnold Drug Co. Coshocton, O.

Busy Workers Elect Officers.

The Busy Workers class of the Tyndall M. E. church met Tuesday evening at the home of their teacher, Miss Addie Gonder and elected officers for the ensuing year. Orlando Wolfe was chosen president and the other officers are: vice-president, George Patton; class secretary, Bonner Rice; social secretary, Lymond Jones; treasurer, Bert Dunfee. Committees appointed are: lookout, Arthur Howard, Beecher Roberts and Ward Jones; social committee, James Davis, Kenneth Roberts and James Lillbridge.

After the election the evening was spent in a delightful social way and refreshments served.

The re-decorating of the Bon Ton Millinery store has been completed, and there will be an advance showing of spring millinery Thursday, Friday and Saturday.

Boston Visitors

Dr. and Mrs. Floyd Snedeker, of Boston, are at the home of Mr and Mrs. Frank Parks, on South Third street, for a visit of a few weeks. Dr Snedeker is stationed at the U. S Navy hospital at Chelsea, near Boston. He and Mrs. Snedeker have just recently been married

Entertains Hope Circle.

Miss Mabel Waters entertained the Hope Circle class of the M. P. Sunday school at her home on South Ninth street, Tuesday evening. In honor of the occasion she had the house decorated in the class colors, purple and yellow.

After a short business session the remainder of the evening was spent socially. Refreshments were served to the following: Mr. Campbell, the teacher, Mrs. Rollin Hook, Mrs. Albert Hook, Mrs George Swalley, Misses Eloise Andrews, Hazel Clark, Clemme Sheetz, Lulu Abbott, Blanche Krider, Mary Swalley, Gertrude Arnohalt, Pearl Stiner, May Bossom, Irene Myser.

Enjoy Evening at Grace Church.

About one hundred and twenty-five young people enjoyed the social meeting of the Intermediate Epworth league of Grace M. E. church, held in the recreation rooms of the church, last evening. The young people were divided into family groups, selected from the familiar newspaper cartoons and each group performed a "stunt," characteristic of the family it represented. Another feature from which much enjoyment was derived was a mock athletic meet. Sandwiches and coffee were served.

Newly-Weds Showered.

Mr and Mrs D. B. Reiss, of Warsaw, were pleasantly surprised at their home last night when about forty of their friends gathered and gave them a miscellaneous showed. Mrs Reiss until quite recently was Miss Dora Darling, operator in the Warsaw exchange. The evening was enjoyed in social chat. At a late hour refreshments were served

No Eye For Color.

Apropos of the amusing comments on academic costume that so often reveal popular ignorance of the symbolism of hoods and gowns is the following story, told by a contributor to the Liverpool Post:

A friend of mine, says he, is a curate in a local suburban parish. Some little time back he went up to Oxford to take his master of arts degree and the following Sunday appeared in the pulpit resplendent in his new master of arts hood. A few nights later he was dining in the house of a prominent parishioner and was amazed to hear his hostess pleasantly remark

"Mr X, that new hood of yours doesn't suit you at all. I can't imagine why you, with your complexion, chose red of all colors in the world. A myrtle green or an old gold would have suited you much better and would have been far more effective. You men never know how to dress yourselves!"

Subscribe for the Tribune.

THE HEART OF LONDON.

Where the Land Is Valued at Over $16,000,000 Per Acre.

There is an amazing price set upon the land of London. In the center of the English metropolis tiny lots have been sold for fortunes.

An acre there is the dearest in the world. Many a transaction over ground in the heart of the city has set the figure of $16,250,000 per acre. One square mile of London is valued at $750,000,000. The land beneath the Bank of England at low estimate is worth $35,000,000, and there are only three acres in that tract too.

There are places on Queen Victoria, Upper Thames, St. Mary-at-Hill and Cannon streets where one square inch is worth $1.25. In Lombard street and King William street prices have ranged from $200 and $250 to $350 per square foot.

Cornhill property has been bought for more than $12,000,000 an acre. Threadneedle street land for $350 per square foot, and a church in Austin Friars, not such a large church either, was tempted with an offer of $5,000,000 for the land beneath it.

The steady lifting of London land in price has brought fabulous riches to the owners. Families have risen to prominence on no other ground than that they owned small bits of ground in valuable sections. Rents are high there, and sales have made owners permanently wealthy.—Philadelphia North American.

OLD TIME WITCH FINDERS.

Sure Signs by Which Agents of the Evil One Were Detected.

Three hundred years ago the business of finding out witches was well established and accepted in courts of law as highly proper

In 1649 it is recorded that the magistrates of Newcastle, England, sent to Scotland for an expert witch finder. This gifted person proceeded to show his skill by quickly discovering fifteen witches and securing their conviction. One Matthew Hopkins was a celebrated witch finder of that period

It was easy to discover witches when you knew how. The suspected person could be forced to weep and then detected by the well known fact that a witch could shed only three tears and those from the left eye, or she could be pricked with pins to discover the spot insensible to pain, which was a sure sign of dealings with the devil.

That women were far more likely to dabble in witchcraft than men was conceded. The reason was satisfactorily explained by a famous German text book on witches published in the fifteenth century. It was simply that women were inherently wicked, whereas men naturally inclined to goodness. —Birmingham.

NEWSY LETTERS

COSHOCTON ROUTE 7

Mr and Mrs Samuel Valentine, Mrs Nancy Willis, David Foster, Frank Foster, Ward Foster, Lewis Valentine, Guy and Ralph Foster, visited Sunday with Mr. and Mrs. Stewart Valentine.

Mrs Glenn Harrah and children visited Sunday with Mrs. Thomas Lowery.

Everett Lowery called on O. D McKee Sunday evening

Gilbert Dickerson is spending a few days with S. E Foster.

Mr and Mrs. Lewis Lowery visited Sunday with Mrs. Sarah J. Dwiggins

James Oler called on Thomas Lowery Sunday.

Mrs Nancy Lowery, Norma and Kenneth Lowery visited Sunday with Mr and Mrs. E. G Lowery

David Foster, Ward Foster, made a business trip to Coshocton Saturday.

Everett Lowery was in Warsaw on business Saturday

Bessie Cullison visited Saturday with Miss Zelora Robinson.

Mr and Mrs. William McClingage visited Sunday with Mr and Mrs. O. D McKee.

FRAZEYSBURG.

Mrs Garnetta Stamer has returned home after a few days visit with friends in Coshocton

J. E Ruehle is confined to his home with the grip

Mrs J. P. Stamer is seriously ill at this writing

Word has been received here of the death of Mr. Holl. Anderson, of Fairview

Noble Bagent has returned to his home in Coopsdale, after spending several days with friends here

Miss Rhoda Leckey is visiting friends in Newark

Mr and Mrs Jacob Walentt, of Indiana, have returned home after a short visit with friends here.

T J Little, of Cass township, is slowly recovering from his serious illness

Mayo Graham is able to be out again after a severe attack of rheumatism. Mr. Graham expects to be able to resume his school duties in a few weeks.

W. S. Lemert has been appointed to fill the vacancy of mayor made by A. J. Riley. M. S. Frazier was also appointed treasurer by the council.

Miss Belle Bergen left last week for Philadelphia, where she will undergo an operation.

LAYLAND

W. J Cox and son Carl were in Coshocton, Saturday on business.

Mr. and Mrs. Harley Patterson returned home Friday, after a few weeks' visit with friends in Michigan

Miss Linnie Lowe, of Coshocton, spent the week-end with her mother, Mrs. John Lowe

David Zents and son, George, are visiting relatives in Mansfield.

Dewey Croft was the Sunday guest of Marvin Cox.

Roy Hummel was the guest of Mr and Mrs Lloyd Guthrie recently

Miss Edith Croft spent Saturday night and Sunday with Mrs. Harley Lower.

Revival meetings are in progress at the Shepler church with large crowds in attendance.

Miss Nelle Bechtol spent the week-end at her home here.

69 LYNCHINGS LAST YEAR.

Record of Deaths at Hands of Mobs Exceeds That of 1914 by Seventeen.

Monroe N. Work, head of the department of records and research of Tuskegee Institute in his annual report shows that during the year 1915 there have occurred sixty nine lynchings.

Of the total fifty-five were negroes and fourteen whites. This is six more negroes and eleven more whites than were put to death by mobs in 1914, when the record was forty nine negroes and three whites. Included in the record are three women. In at least four instances it later developed that the persons put to death were innocent of the offenses charged.

Eighteen or more than one-fourth of the total lynchings, occurred in the state of Georgia

Only eleven ten negroes and one white—or 15 per cent of the total, were charged with rape.

Lynchings occurred in the following states: Alabama, 9; Arkansas 5; Florida, 5; Georgia, 18; Illinois, 1; Kentucky, 3; Louisiana, 2; Mississippi, 9; Missouri, 2; Ohio, 1; Oklahoma, 3; South Carolina, 1; Tennessee, 2; Texas, 5; Virginia, 1.

NEWSPAPER ARCHIVE® NEWSPAPER ARCHIVE®

COSHOCTON MORNING TRIBUNE
An Independent Daily Newspaper

Entered as second class mail matter at the postoffice at Coshocton, O., under the Act of March 3, 1879.

Resolutions and obituaries are charged for at the rate of 25 cents an inch; cards of thanks at 5 cents a line.

Published every morning except Monday by THE TRIBUNE COMPANY, 115 North Sixth Street, Coshocton, Ohio.

Eastern Representative—Robert E. Ward, Brunswick Building, New York.

STATING A HALF TRUTH

In their campaign to fasten militarism on this country, the big papers persistently resort to that most pernicious of all untruths—the half truth. Coupled with an apparent statement of fact, these newspapers work in a misleading insinuation or leave an absolutely false impression in the reader's mind.

The Chicago Tribune, for instance, in a recent issue declares that the naval cost of this country last year was not so large, "only" $1.45 per capita. The paper then naively adds that this is only .0687 per $100 of the nation's wealth. It asks if anyone objects to the payment of so small a sum "for national defense."

There has been little or no objection to past expenditures for national defense, ALTHO THE MILITARISTS THEMSELVES ARE NOW DECLARING THAT THE NATION IS DEFENSELESS, FORGETTING THAT THEY HAVE SPENT MORE THAN A BILLION SINCE THE BEGINNING OF THE CENTURY FOR ARMIES AND ARMAMENT. Aside from this criticism—or admission—that all this money has been worse then wasted by the very men to whom its expenditure has been entrusted, we know of little serious criticism, because our people are patient and long-suffering.

But this is not the point we wish to make in regard to the deceptive statement of The Tribune. The trouble with The Tribune's reasoning is that this tax of .0687 was, to all intents and purposes LEVIED PER CAPITA, AND NOT PER $100 OF WEALTH. It was all levied thru tariffs and other indirect taxes.

The effect of these indirect taxes is this: HALF THE WAGE EARNING FATHERS IN AMERICA ARE LIVING ON $10 A WEEK OR LESS. On this wage of $10 a family of four or five is dependent. If the workman is single he pays for the support of the navy taxes equal to a rate of .0687 per $100 on about $2,100 OF PROPERTY WHICH HE DOES NOT OWN. If he has a family consisting of five persons he is paying on more than $10,000 of property which he does not own—AND THE PROPOSITION IS NOW TO QUADRUPLE THIS TAX!

No scheme could be more adroitly devised than this system which compels a workman to pay as much for the support of our navy—and all other governmental expenditures—as any multi-millionaire. And, as frequently happens, if the millionaire be a single man and the workman have a family, the latter may, out of his meager earnings, not only relatively, but actually pay several times more into the federal treasury.

So, The Tribune is guilty of sharp practice when it attempts by such specious reasoning to fool people into support of a scheme which involves injustice of this kind **The workman has no property to protect and no opportunities which the lack of a navy would endanger. And the navy is a single item in the long list of governmental injustices which an indirect system of taxation has foisted on the poor of this country.**

If a law were proposed which would actually shift the burdens of our tariff system, which now rests as a per capita tax, to one which, as The Tribune deceptively states, would be at a given rate per $100 of national wealth a howl would go up from the privileged classes which would be as sweet music in the ears of those who have already borne the unfair burden too long.

One of the arguments in favor of building the Panama canal was that it would double the efficiency of our navy. The militarists of today declare that in order to defend this great waterway we will have to double our navy. O, Consistency!

A Philadelphia court ruled that it is unlawful to keep chickens in the residence districts of that city. That ought to boost the sale of alarm clocks.

It is an established rule in all penitentiaries that the guilty parties get time off for good behavior, but this rule does not apply to matrimony.

About the only way to get the newspapers to pay attention to a murder case any more is to have a young and beautiful girl connected with it

---

The open season is now about closed for all sorts of game in these parts, but we look for it to open for petition signers in a few weeks.

The Wise Guy says the man who complains about having a family to support usually lives on what his wife earns at the washtub.

THE WINTER DAY
By Walt Mason

The leaden clouds were blown away, the sun got busy over head; it was a perfect winter day, without a blemish, critics said. The judges who had passed on days, at many a state and county fair, admitted that we couldn't raise a finer sample, anywhere. I walked [illegible], just to inhale the crisp, keen air that braced like wine [illegible] to render sound and hale these ancient, spavined limbs of mine. And nearly every man I met was grumbling at that perfect day. "We do not want spring weather yet, it's bad for us," I heard men say. "Such weather will relax the pores, and leave us open to disease, and when again the tempest roars, we'll have rheumatics in the knees. These balmy days are snares, snares designed to kill off human wrecks, and when again the blizzard tears, we'll have lumbago in our necks." I get discouraged, oftenwhiles, there are so many jays on earth, who simply won't indulge in smiles, but dish up brine, a jitney's worth. The sun may shine, and breezes sweet as Eden's spicy airs may blow, and still they'll kick with all their feet, and make a specialty of woe.

Walt Mason

WHY HAIR FALLS OUT

Dandruff causes a feverish irritation of the scalp, the hair roots shrink, loosen and then the hair comes out fast. To stop falling hair at once and rid the scalp of every particle of dandruff, get a 25-cent bottle of Danderine at any drug store, pour a little in your hand and rub well into the scalp. After a few applications all dandruff disappears and the hair stops coming out.

Food Souring In Stomach Causes Indigestion, Gas

Wonder what upset your stomach—which portion of the food did the damage—do you? Well, don't bother. If your stomach is in a revolt; if sour, gassy and upset, and what you just ate has fermented into stubborn lumps; head dizzy and aches; belch gases and acids and eructate undigested food; breath foul, tongue coated—just take a little Pape's Diapepsin and in five minutes you wonder what became of the indigestion and distress.

Millions of men and women today know that it is needless to have a bad stomach A little Diapepsin occasionally keeps this delicate organ regulated and they eat their favorite foods without fear.

If your stomach doesn't take care of your liberal limit without rebellion; if your food is a damage instead of a help, remember the quickest, surest, most harmless relief is Pape's Diapepsin which costs only fifty cents for a large case at drug stores. It's truly wonderful—it digests food and sets things straight so gently and easily that it is astonishing. Please, for your sake, don't go on and on with a weak, disordered stomach; it's so unnecessary.

PEOPLES' FORUM

FOR GOOD ROADS.

Editor The Tribune:—

One of the chief sources of satisfaction and pleasure of a community is in travel from place to place and much of the pleasure depends upon the condition of the public thorofares traversing a community.

"Good Roads" have become a necessity and appropriations sufficient for good roads have been made hence there can be but one cause for the poor roads in so many localities; namely, the unwise way in which much of the public money is used.

There is a right way to work roads, and there is a wrong way. There is a right time to work roads and there is a wrong time. There are right kinds of men who should have the superintending of road work, and there are men who are wholly unfit for the position. Frequently in the latter class are the most anxious for the appointment and they too often get it to the detriment of the public good.

A man who accepts the appointment of road superintendent takes oath to do his duty as such. If he expects to make good his oath he must make road work his first consideration. He cannot take care of half a township and manage a fifty or one hundred acre farm and still be a successful road superintendent.

In order to have the best results from the appropriation allowed the different townships it is of the utmost importance that the different boards of trustees select the very best men to superintend the road work. Relationship, friendship, financial condition should in no case be considered. Only such men as know how and when road work should be done, should be appointed.

All appointments must be approved by the County Highway Superintendent and he is more than anxious to have the best men chosen. He is also anxious to consult with those who are most interested and receive suggestions and learning conditions of roads in different parts of the county. If men who know the conditions in the different localities will give this information, there is every reason to believe the best results will follow.

Neglect in care of roads too often causes excessive expense thru repair later. Careful attention given drainage will prevent bad washouts, injured culverts and "sinkholes."

The drag should be used frequently and at the proper time. Some superintendents in the past have discarded the drag entirely and in its stead used the four wheeled road grader. This is a mistake and has proven so in cases where such a method has been followed. The grader has its use but it can never do the dragging work as cheaply or as effectively as the drag. One man and team to a drag will at the proper time do more efficient work than three men and two teams with the grader.

FOR GOOD ROADS.

See Bries—For high grade plumbing and heating.

Syrup of Figs For Cross, Sick Feverish Child

Mothers can rest easy after giving "California Syrup of Figs," because in a few hours all the clogged-up waste, sour bile and fermenting food gently moves out of the bowels, and you have a well, playful child again. Children simply will not take the time from play to empty their bowels, and they become tightly packed, liver gets sluggish and stomach disordered.

When cross, feverish, restless, see if tongue is coated, then give this delicious "fruit laxative." Children love it, and it can not cause injury No difference what ails your little one if full of cold, or a sore throat, diarrhoea, stomach-ache, bad breath remember, a gentle "inside cleansing" should always be the first treatment given Full directions for babies, children, of all ages and grown-ups are printed on each bottle

Beware of counterfeit fig syrups Ask your druggist for a 50-cent bottle of "California Syrup of Figgs," then look carefully and see that it is made by the "California Fig Syrup Company." We make no smaller size. Hand back with contempt any other fig syrup.

ANCIENT MEALTIMES.

When They Rose at 5, Dined at 9 and Supped at 5.

The change in mealtimes is evidenced by the old rime:

To rise at five and dine at nine,
To sup at five and bed at nine,
Will make a man live to ninety-nine.

But one suspected that the change is in the names of the meals rather than in the hours. Our ancestors would have termed our luncheon dinner and our dinner supper. It is a curious fact that in some of the Oxford colleges, where the founders made allowances for the meals of the students, a much larger sum is alloted for supper than for dinner, implying that the former was the more substantial meal. Taken at 5 or 6 o'clock, it was really "early dinner."

Some particulars of the mealtimes of our ancestors may be found in William Harrison's "Description of England," published in 1587:

"With us the nobility, gentry and students do ordinarily go to dinner at 11 before noon and to supper at 5 or between 5 and 6 at afternoon. The merchants dine and sup seldom before 12 at noon and 6 at night, especially in London. The husbandmen dine also at high noon, as they call it, and sup at 7 or 8, but out of the term in our universities the scholars dine at 10. As for the poorest sort, they generally dine and sup when they may, so that to talk of their order of repast it were but a needless matter."—London Chronicle.

CURIOUS JAPANESE RITE.

The Art of Divination Through the Use of Tortoise Shell.

The curious art of divination through the medium of tortoise shell is very popular throughout the island kingdom, being used upon many occasions to ascertain the timeliness or possibility of various projects. The importance of this practice in the eyes of the Japanese may be inferred from the fact that the fields in which the sacred rice for the coronation ceremony was grown were selected through tortoise shell divination.

The divination is effected by first worshiping a god called Uravanekami. Then a tortoise shell is taken and scraped inside until quite thin and the outside surface polished. In the shell are several hollow squares in each of which there is a certain sign marked in black ink. The whole is then baked under great heat, causing cracks to appear in the surface. These cracks are then studied in accordance with the formulae in the divination book, the result being a sort of code message from the gods.

This is not the earliest form of divination known in Japan. Previously there was a kind called Futemani, in which the shoulder blade of a stag was used in place of a tortoise shell. The tortoise shell method, which probably came from China, was considered an improvement and was probably adopted because it was something new, for at that time the Japanese were seizing upon all things foreign.—Japanese Magazine.

Believe Me I Eat Everthing

For I Know a Stuart's Dyspepsia Tablet Will Digest Any Meal At Any Time.

SEND FOR A FREE TRIAL.

How often do we see men who can not eat and how often do we hear other men boasting of their abilities to eat!

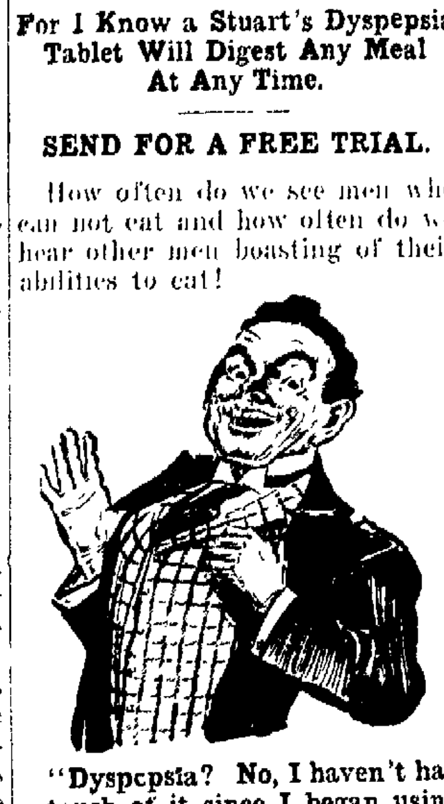

"Dyspepsia? No, I haven't had a touch of it since I began using Stuart's Dyspepsia Tablets years ago."

The secret of all health is digestion. The secret of digestion is the juices which are supplied by the body to emulsify the food.

A Stuart's Dyspepsia Tablet aids Nature in Nature's own way. They are filled with the very ingredients so needful to normal digestion.

Thousands would be glad to tell you what Stuart's Dyspepsia Tablets have done for them. Get a 50c box from any druggist, or send below coupon right away.

FREE TRIAL COUPON

F. A. Stuart Co., 217 Stuart Building, Marshall, Mich., send me at once a free trial package of Stuart's Dyspepsia Tablets.

Name ....
Street ....
City .... State ....

THIS DATE IN HISTORY
Jan. 19.

1807—Born General Robert E Lee, famous Southern commander; died October 12, 1870.

1840—Discovery of "antarctic continent" reported by U. S. expedition under Lieut. Charles Wilkes; was later disproved, in same manner as recent Peary's "Crocker Land."

1848—Gold discovered in Coloma Valley, causing the gold rush of the following year.

1857—Convention met at Iowa City to frame a State Constitution.

1861—Georgia seceded from the Union, by vote of 208 to 89.

1863—Lincoln approved the raising of $100,000,000 to pay off the army and navy, but opposed further issue of banknotes as tending to inflate the currency.

1871—French made unsuccessful sortie from Paris, besieged by the Prussians.

1895—Ex-Queen Lilioukalani arrested for treason

1915—THE WAR.

German Zeppelins raided English coast towns, causing heavy damage and loss of life. Four killed, 9 injured.

Fighting dies down on Eastern and Western fronts.

NOTABLE BIRTHDAYS TODAY

Dr David Starr Jordan noted California educator, writer and publicist, is 65 years old today For twenty-two years he was president of Leland Stanford University, and is now chancellor of the institution. He is an authority on fish and fisheries, and rendered important work for the government in the seal and fishery investigations, as well as writing several important books on the subject Dr. Jordon is a noted peace advocate, and is chief director of the World Peace Foundation since 1910. He has been heard by many American audiences during the past year on the subject of permanent peace and the measures necessary to secure such a condition. Contrary to the opinions of many other publicists on the Pacific Coast, he believes in using all races equally, and and goes so far as to urge citizenship for the Chinese and Japanese. Dr. Jordon was born at Gainesville, N. Y., Jan. 19, 1851. He studied up teaching, botany and natural history being his specialties, until he became professor of biology in Butler University, in 1875. Four years later he joined the faculty of Indiana University, and became President of that institution in 1885. In 1891 he was called to Leland Stanford, and it was at this institution that he did his most notable work. Dr Jordan is a popular speaker and is a firm believer in the power of education to lead human wills to rational convictions.

Rt. Hon. Augustine Birrell, Chief Secretary for Ireland in the British Coalition Cabinet, 66 years old today.

Dr George T. Ladd, famous psychologist of Yale University, 74 years old today.

Albert J. Earling, noted railroad official of the North-West, 67 years old today.

BRANDRETH PILLS
100 Years Old
An Effective Laxative
Purely Vegetable
Constipation,
Indigestion, Biliousness, etc.
1 or 2 at Night
until relieved
Chocolate-Coated or Plain

BURIED BY LANTERN LIGHT.

Funeral Cortege Travels Only Ten Miles In Two Days.

By the light of lanterns the body of Annie M. Scott of Phoenixville, Pa., was interred at Grove Methodist Episcopal cemetery, West Whiteland, after a trip of ten miles, which had consumed two days.

By night the procession had reached Kimberton, five miles from the starting point, where the trip was abandoned and resumed in the morning, but it required until late the second evening to reach the cemetery, the road leading for the main part through fields because heavy snowdrifts closed the highways.

In Praise of the Eskimos.

Admiral R. E. Peary in the narrative describing his discovery of the north pole devotes a very long chapter to the Eskimos, with whom he has had intimate dealings for many years. He tells us that, though they are savages, they are not savage; that, though they are without government, they are not lawless; that, though they are uneducated, they exhibit a remarkable degree of intelligence. He assures us that they have no religion, yet he describes them as destitute of vice and ready to share their last meal with the hungry. He thinks it would be impossible to Christianize them, but they already possess the cardinal graces of faith, hope and charity, for "without them they could never survive the six months' night and the other rigors of their home."

WOMEN VOLUNTEERS

In stress and trouble the women of a nation are always to be counted upon. In this country few of our women escape the weakening troubles peculiar to their sex.

Thousands of mothers, wives and daughters in Ohio, who have regained health, vigor and cheerful disposition after months of misery and even despair, are the ones who truly appreciate the marvelous restorative power of Dr. Pierce's Favorite Prescription. Take the following example:

Wooster, Ohio.—"I suffered from a weakness of catarrhal nature and got so bad from it I could not even sleep well. I was unable to get help from any remedy until I took Dr. Pierce's Favorite Prescription. This made a marked difference at once. I used six bottles and the effects were marvelous. I was then cured, as I have had no return of it since. I am glad to recommend this remedy."—MRS. NELLIE PARKS, 133 Le Roy St., Wooster, Ohio.

Dr. Pierce's Favorite Prescription is and has been for nearly 50 years just the medicine. It is not a secret prescription, for its ingredients are printed on the wrapper; it's a temperance medicine, a glyceric extract from roots.

Not only does it build up the entire system and make it strong and vigorous enough to withstand the organic disturbances, but it has a quieting effect upon the feminine organism.

Every woman should be careful that the liver is active and the poisons are not allowed to clog the system—get rid of these poisons by taking a vegetable laxative occasionally—such as Dr. Pierce's Pleasant Pellets. They do not gripe and will not harm the most delicate system.

Consult Dr. Pierce by letter, correspondence private and confidential, address Doctor Pierce, Invalids' Hotel, Buffalo, N. Y.

Victim Is Identified

Cleveland, Ohio, Jan. 18.—Three hours after A. M. Rossow, Garretsville farmer, identified the body of Dolores Evens, Perry hotel strangler victim, as that of his daughter, Minnie, he had become temporarily deranged.

At the East Fifty-fifth street depot of the Erie railroad he became so violent that five policemen were unable to control him.

Killed While Trying to Die.

John Williams of Delton, Mich., slipped from a ladder which he was climbing in order to hang himself and fell to the floor, striking his head so heavily that he was killed. He was arranging the noose when he slipped.

Try an ad in the classified columns of the Tribune.

Indigestion May be Due to Constipation

Neglect of Important Function May Seriously Impair The Health.

There are many people who believe they suffer from indigestion when their discomfort really is due to a constipated condition

Bloat with its attendant mental depression sick-headache the belching of sour stomach gases, etc., are frequently due to inaction of the bowels. Relieve the congestion and the trouble usually disappears. The use of cathartics and purgatives should be avoided, however, these shock the system unnecessarily and, at best, their effect is but temporary. A mild laxative is far preferable.

The compound of simple laxative herbs known as Dr. Caldwell's Syrup Pepsin and sold in drug stores for fifty cents a bottle, is highly recommended Mr. Benj Bassin, 360 Madison St., Gary, Ind., thinks Dr. Caldwell's Syrup Pepsin a wonderful medicine; for four years he had a severe case of indigestion and constipation before trying Dr. Caldwell's Syrup Pepsin, which he is glad to recommend to all who suffer with stomach and bowel trouble.

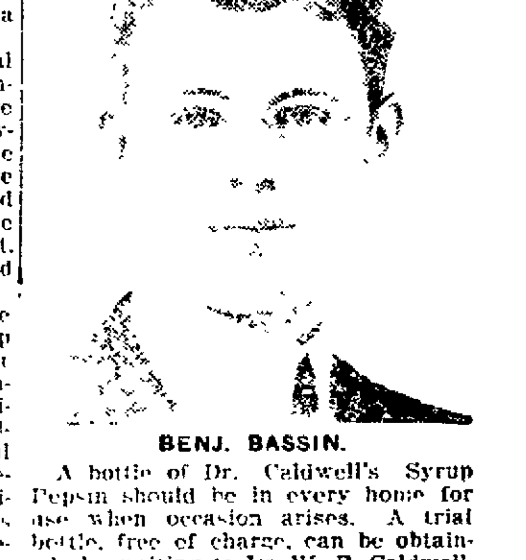

BENJ. BASSIN.

A bottle of Dr. Caldwell's Syrup Pepsin should be in every home for use when occasion arises. A trial bottle, free of charge, can be obtained by writing to Dr. W. B. Caldwell, 454 Washington St., Monticello, Ill.

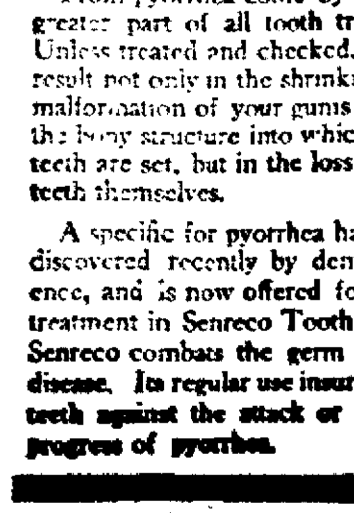

Gums shrinking? Danger ahead!

Go now to a mirror and examine your mouth? Do your gums look "rinsed out," shrunken? Do you see a jagged appearance in the gum-line?

If so, see your dentist. He will tell you that you have *pyorrhea*, and that to save your teeth you will have to fight this dread disease at once.

From pyorrhea come by far the greater part of all tooth troubles. Unless treated and checked, it will result not only in the shrinking and malformation of your gums and of the bony structure into which your teeth are set, but in the loss of the teeth themselves.

A specific for pyorrhea has been discovered recently by dental science, and is now offered for daily treatment in Senreco Tooth Paste. Senreco combats the germ of the disease. Its regular use insures your teeth against the attack or further progress of pyorrhea.

But Senreco does more. It cleanses the teeth delightfully. It gives them a whiteness distinctive of Senreco alone. Its flavor is entirely pleasing, and it leaves in the mouth a wonderful sense of coolness and wholesomeness.

Start the Senreco treatment before pyorrhea grips you for good. Details in folder with every tube. A two-ounce tube for 25c is sufficient for 6 weeks' daily treatment. Get Senreco of your druggist *today;* or send 4c in stamps or coin for sample tube and folder. Address The Sentanel Remedies Company 503 Union Central Building, Cincinnati, Ohio.

NewspaperARCHIVE® NewspaperARCHIVE®

TRIBUNE Class Ads

4300

Homes Reached Daily

COME—SEE FOR YOURSELF—ASK PRICES

Fancy Ripe Tomatoes, Fresh Head and Leaf Lettuce, Fresh Endive, Cauliflower, Radishes, Shallots, Salsify, Spinach, Water Cress, Parsley and Celery, Jersey Sweet Potatoes, Cabbage, Parsnips, Turnips and Carrots

Ripe Olives, 25c, only 20c
Toy Rolled Oats, 3 boxes only 25c
8 bars Lenox Soap, only 25c
Full qt. jar Olives, 35c, only 25c
Pet Milk, six 5c cans, only 25c
Pet Milk, three 10c cans only 25c
Pineapple, 20c can, only 15c
Toilet Paper, 5c, 3 for 10c
Old Reliable Coffee, per lb. 25c
Ginger Snaps, per lb., only 10c

KING & ZERBE

Free Delivery Both Phones

WANTED

WANTED—Farmers to bring their potatoes and apples to the Coshocton grocery. Highest market prices paid.

WANTED—A job on farm by married man of good habits. Will prefer a job by year. Charles Davis, 245 North 11th St.

WANTED—All aluminum to repair new handles for percolators tea and coffee pots. Aluminum work guaranteed, such as crank case work on automobiles at half the cost of acetylene work. Fred Dexter, 130 Hickory St.

Help Wanted—Female

WANTED—Girl for general housework. Good position. References required. Call at 562 Cambridge St. or call Bell phone 736.

WANTED—Girl for general house work. Upstairs. Hotel Barnes.

WANTED—Experienced chamber maid. $4 a week, room and board. Park Hotel.

WANTED—Waiter or waitress at Standen Hotel. Inquire of Grant Fairfax.

Sound Advice.

If you are in the habit of being an innocent bystander take treatment for your innocence or cease bystanding.—Judge.

1—30—15.

Mr. Blakley, Dayton, Ohio, says:

"I was suffering from a prolonged and stubborn case of indigestion, which neither doctors or druggists were able to even relieve to any great extent. A few doses of your remedy, however, not only relieved the distress, but drove it away entirely, without any recurrence in the last ten days. I am consequently very thankful. I certainly will not, in the future, be without them, as my trouble was of long standing."

Pepsinco (the perfect digestant) will save your stomach, no matter what the trouble.

ASK YOUR DRUGGIST

For a Quarter Package of Pepsinco

Rooms for Rent

FOR RENT—Three rooms for light housekeeping in Hesket brick house. Inquire 608 Citizens phone.

FOR RENT—Two or three furnished rooms for light housekeeping. All modern conveniences. 348 N. 10th St. Citz. phone A-556.

FOR RENT—One lodge room with kitchen, cloak room, parlor and assembly hall. McDowell Block, Hickory St. Inquire Mrs. Jas. McDowell.

FOR RENT—Nice newly furnished front room, centrally located in private family, where there are no children. Good meals next door. Bell phone 964.

FOR RENT—Furnished rooms for light housekeeping. Apply 148 S. Second St., Coshocton.

FOR RENT—Two furnished rooms for light housekeeping. All modern conveniences. One half square from Court House. 129 S. 3rd St.

HAS PNEUMONIA

Garnet Griffith, the five year old daughter of Mr. and Mrs. Garfield Griffith, of Conesville, is suffering from pneumonia.

CHILD IS ILL

Harold, the two year old son of Mr and Mrs. Clyde Cox, of Conesville, is ill from pneumonia.

Miscellaneous

NOTICE

Morse recommends the Toric Lens to all wearers of Eyeglasses, optically better in every way. We keep a record of your prescription and can duplicate your broken glasses. Otis G. Morse, Optometrist. Ricketts Block, opposite Court House, Coshocton, Ohio.

NOTICE TO VOTERS—I am a candidate for the nomination for sheriff subject to the decision of the Democratic party at the primary election. Your consideration is solicited.

Joseph K. Richissin.

WE WANT—Agents in every town. Profitable home employment. Pay weekly. No delivering or collecting. Outfit loaned. Write today, Brown Brothers Nurseries, Rochester, N. Y.

NOTICE—Coshocton Window Cleaning Co. does window cleaning and does it right. Experienced man. See me for prices. Bank Barber Shop Fourth and Main. Harry Tapsicoo.

NOTICE—Regular meeting of Pythian Sisters has been postponed to Jan. 24, 7 o'clock. Installation of officers. Refreshments. By order of M. E. C.

$250 for Reliable Man or Woman; distribute 2000 FREE pkgs. Borax Soap Powder with Soaps, etc., your town. No money required. G. R. Ward Co., 216 Institute, Chicago.

GENERAL AUCTIONEERING—Graduate of the Jones National School of Auctioneering, Chicago, Ill. Your patronage solicited. Bell phone 23, West Lafayette, O. Wm. O. Emerson, Isleta, O.

We remove all dead horses and cattle in the country free of charge. The Coshocton Rendering Co, phone Bell.

LIVE STOCK

FOR SALE—Poland China boar, second prize at Illinois state fair. E. W. Hains, Coshocton R. D. 7.

FOR SALE—Six head of good big work horses. Will trade for smaller horses. Bell phone 432, George W. Markley, Walnut St.

FOR SALE—75 pedigreed rabbits. Giants in black, silver and steel gray; Rufus reds and Golden Fawn; also a number of Guinia pigs in spotted and solid colors. Wm. Slaughter, 615 Elm St. Bell phone 946.

FOR SALE—1 bay mare sound, gentle and good worker; 1 spring top wagon suitable for milk or meat wagon; 1 top buggy in good condition. A bargain if sold at once. B. B. Sanders, 1323 E. Chestnut St. Bell phone 136.

FOR SALE—House. Gas, water, toilet, corner lot. 1299 E. Vine St. Inquire Coshocton Grocery.

Lost and Found

LOST—Pocket book containing bill folder with several dollars, check, Y. W. Membership card etc on Sixth between Locust and Wheeling station. Return to Tribune and receive reward.

LOST—Gold watch fob engraved with initials J. M. R., Saturday evening. Walnut, 6th or Main Sts. Return to Tribune office. Reward.

Public Sales

PUBLIC SALE.

I will sell at public auction at my residence in Keene, O., Saturday, Jan. 22 at 1 o'clock, sun time, the following: 1 family mare, 1 one horse wagon; 1 top buggy; 1 set single buggy harness; 1 set single wagon harness; corn, hay, carpenter tools and many other articles. Terms, cash.

Signed, Margaret J. Cooper.
N. W. Berrett, Auctioneer.

POULTRY

FOR SALE—A few choice Crystal White Orpington cockerels, Kellerstrass strain. First comers will get pick of the flock. John Adams, Keene, O.

FOR SALE—Rhode Island Red pullets and one cockerel. Pure breed. Phone 748-A, Citizens.

For Rent—For Sale

FOR RENT—Last half of double house, cor. Pine and 6th St. All modern conveniences. Inquire 703 Locust St. Citizens phone 395-B.

FOR RENT—Four and five roomed flats, over Kum Bak shoe store, in Schaich building on Main street Inquire of Wm. C. Schaich. Call Citizens phone 500-A.

FOR SALE—Nine room house on 9th St. 3 doors from Chestnut St. Furnace heat, gas and electricity. Lot large enough for another building. Call Citz. phone A-780.

FOR RENT—One half double house on Denman Ave. Call Mrs P. P. Dellart, 730 Main St., or Citz phone 487-B.

FOR SALE—Six room house, barn and two acres on Plainfield-Coshocton road. Desire to communicate with persons having farms to rent. R. P. Fowler, Route 4.

FOR SALE—Dr. Boone residence on Walnut-st. 8 rooms, bath furnace and all modern conveniences Owenr anxious to sell. Snyder & Senft.

FOR SALE—Three good building lots on Cassingham avenue. Will make price right for quick purchase. Snyder & Senft.

FOR RENT—Modern nine-room house at 945 South Seventh St. Inquire at 232 South Seventh or McConnell & Karr.

FOR RENT—7 room house at 1207 Kenilworth Ave Modern conveniences. Gas and electric light. Garage. Inquire S. H. Nicholas. Citz. phone 255 or No. 2.

FOR RENT—Modern 6 room house on East Walnut street. Possession given February 1. Inquire Milton Trovinger at Gray Hdw. Company.

FOR RENT—Seven room flat on 1st floor. Also a three room flat. Stoves furnished. Inquire Louis McClain, Third and Chestnut.

FOR RENT—Small house, 2 or three rooms on Walnut St. Also house of two rooms on Chinese laundry lot on 5th St. Small families only. J. N. Wood.

FOR SALE—Miscellaneous

FOR SALE—1000 split chestnut fence posts. J. J. Mitchell, Fresno, O., Route No. 2.

FOR SALE—Lots on Kenilworth, Vine, Elm or Orange streets. $350.00 up. See J. A. Hesket, 539 Cambridge St.

FOR SALE—Am closing out my business and will offer for sale my stock of goods consisting of hardware, Ball Brand rubbers, shoes, dry goods, overalls, work shirts and winter underwear of all kinds. Genuine bargains. I am cutting prices on all goods. W. P. Meyers, Blissfield.

FOR SALE—100 shocks of corn. Will sell cheap if sold soon. Address John Kuhn, Warsaw, O.

FOR SALE—Model 15, Conley camera 5 x 7 in good condition. Also a few other articles to go with camera. Price $10. Address A. B., Care Tribune.

FOR SALE—An invalid chair good as new. A man's suit; ladies suit; coat and dresses. Call Citz. phone A-580.

FOR SALE—Clover, Timothy, Alsike and other seeds at a bargain. Strome & Johnson, Warsaw, O.

FOR SALE—1 leather couch; 1 mahogany bed, springs and mattress; 1 white iron bed, springs and mattress; 1 bronze bed and springs; 1 child's bed and mattress; child's bicycle; high chair; four plain oak dining room chairs. Call mornings. Mrs. E. C. DeHart, 320 S. 4th St.

FOR SALE—The best line of bicycle tires on earth at the prices. Quality guaranteed. We also do repairing of all kinds, aluminum soldering, scissors grinding, skates sharpened, carpet sweepers repaired key, gun and lock work. Fred Dexter, 130 Hickory St.

Might Be Worse.

Maiden Aunt (to little nephew on a visit)—You're not getting homesick, Willie? Little Boy—Oh, no, auntie! It's even duller at home.—London Opinion.

SENATORS WOULD FREE PHILIPPINES

But See a Moral Obligation to Retain Control.

UNFIT TO GOVERN SELVES.

Republicans Say It Is a Democratic Responsibility and the Natives Must Be Educated Sufficiently to Establish a Stable Government—Islands a Menace to Military System.

By ARTHUR W. DUNN.

Washington, Jan. 19.—(Special.)—It is natural that quite a number of senators—those who have conscientious scruples—feel just a bit squeamish over this Philippine business. They want to let the islands go—want to get out bag and baggage just as soon as possible. They want to vote that way, but here comes in that still small voice of conscience, and they hesitate.

They have doubts whether it would be just to the Filipinos to cut loose now; whether it would not be rather cowardly to scuttle and run and let the train of revolutions follow, which are likely to follow when United States authority is withdrawn. The question with these men is whether it is morally right to let go.

Democratic Responsibility.

There are men who believe that it is a Democratic responsibility, that the Democrats have been proclaiming in all their platforms Philippine independence and now that they are in power they should give them independence and that the Republicans should help to force that responsibility upon the party in power. That is all right for the cold blooded politicians, but not for the men with a moral responsibility—men who feel that they must assume their share of what occurs.

Then there are Republicans who know that their party was responsible for the acquisition of the islands in the first place. To that extent the Republicans are bound to vote in good faith what they think will be best for the people of the islands without regard to party advantage in the present situation.

Why the Need of Preparedness.

When Senator Williams went over to the "prepare for war" side he took his big guns, side arms, munitions, supplies and everything he possessed. There was no halfway stopping place nor leaving anything behind. He was showing the necessity of preparedness and telling how we should be armed in order to get satisfaction from nations. After speaking of one crowd that sank ships he said:

"Another great belligerent has violated nearly every rule of international law with regard to our commerce upon the high seas. Do you suppose we stand a better chance or a worse chance of getting satisfaction upon that subject if we are ready than if we are unready?"

His idea seemed to be that we ought to be armed so as to demand and secure satisfaction from both sides.

A Costly Experiment.

If it turns out, as predicted, that the reclamation of arid lands has proved a failure after the expenditure of about $100,000,000 on various projects it will prove a costly experiment. Perhaps it is not as bad as that. Possibly the land must be made free or less expensive for settlers and the cost of watering reduced, but it must be possible to prevent anything like an absolute failure.

Needs No Defense.

Ever since Daniel Webster, speaking of his great state, said, "Massachusetts; there she stands; she needs no defense," or words to that effect, most of the statesmen of the old commonwealth have not attempted to defend the state from assault, but stood serenely above the thought of possible injury. "We are accustomed to casual vituperation in Massachusetts," said Congressman Gardner in the house. "We consider it rather a compliment. If you did not say anything about us we should think that we really had become effete."

Eighth of the Name.

John Wingate Weeks is the eighth of the name in direct descent from father to son. The senator makes no boast of his ancestry, though, like any other man, he is glad to have had creditable forebears. His people did not come over in the Mayflower originally, but they came within a short time after that historic vessel had brought nearly all the other early settlers of New England to these shores.

National Parks Now "Dry."

A bill has been introduced to prohibit liquor in national parks and forest reservations. But it is useless. The real dry territory of the country is in the national parks. Why, the average traveler with a flask dare not pull it out of his grip while traveling on a government reservation in the west.

Water Under the Soil.

Senator Works of California told the senate that California had a wonderful supply of water under the surface which was now being utilized to good advantage for irrigation purposes. California is somewhat self supporting in this matter. She produces the oil to run the engines which pump the water which irrigates the great fruit regions of the state and also other lands used for agricultural purposes.

Try an ad in the classified columns of the Tribune.

DAILY MARKET REPORTS

LIVE STOCK.

Pittsburg.

Pittsburg, Pa., Jan. 18.—Cattle—Receipts 2000 head; market strong, choice fat steers, 1200 lbs. and over $8.90@9; good to choice fat steers, 1200 lbs or over, $8.35@8.60; fair to good fat steers, 1200 lbs or over $8@8.35; plain weight steers $7.60@8; fat butcher steers, 1100 to 1200 lbs., 7.50@8; fair to good do $7.25@7.50; common $5@6; fair to good heifers $6.35@6.85; good to choice cows $5.50@6.50; fair to good bulls $5.75@6.25; common to fair $4.50@5.50.

Hogs—Receipts 3000 head, market 20c higher; heavies and heavy Yorkers $7.70@7.75; light Yorkers $7.40@7.60; pigs $7@7.25.

Sheep and Lambs—Receipts 500 head; market steady; top sheep $8.25; top lambs $12.

Calves—Receipts 100 head; market is steady; top $12.

Cleveland.

Cleveland, Ohio, Jan 18.—Cattle—Receipts 100 head; market steady; choice fat steers $7.75@8.25; fair to good butcher steers $7.25@7.75; good to choice heifers $6.50@7; good butcher bulls $6@7; fair to good cows $5@5.75; milchers and springers $40@55.

Calves—Receipts 100 head; market steady; good to choice lambs $10@10.50; fair to good $8.50@9.50.

Sheep and Lambs—Receipts 1,000 head; market steady; good to choice lambs $10@10.50; fair to good $8.50@9.50.

Hogs—Receipts 2000 head; market 15c higher; Yorkers, mixed, heavies, mediums and lights 7.65@7.70; pigs $7.00; roughs 7; stags $5.50.

East Buffalo.

East Buffalo, N. Y., Jan. 18.—Cattle—Receipts 300 head; market steady.

Veals—Receipts 125 head; market steady; $4@11.25.

Hogs—Receipts 12,000 head, market active; heavy mixed and Yorkers $7.75@7.80, pigs $7.20@7.25; roughs $6.50@6.75; stags 4.50@5.50.

Sheep and Lambs—Receipts 3,000 head; market active; lambs 7.50@11.10; yearlings $6.50@10; wethers $8.25@8.50; ewes $4.00@6.75; sheep, mixed $7.75@8.

TOLEDO GRAIN

Toledo, Ohio, Jan. 18.—Wheat—Cash $1.34½; May $1.38¾; July $1.31.

Corn—Cash 78c; May 81⅝c; July 82c.

Oats—Cash 52c; May 56⅛c.

Rye—No. 2, 99c

Cloverseed—Prime cash $11.07½; Feb. $12; March $11.80.

Alsike—Prime, cash $10.25; Feb. $10.30; March $10.35.

Timothy—Prime, cash $3.80; Feb. $3.82½; March $3.85.

Melbourne, a City That Planned.

There is and always has been a great amount of public spirit in Melbourne, due, in large part, to the Scotch element that has predominated from the beginning. "The first citizens, led by Scots, as a rule, set to work with magnificent faith in the future. A city was planned worthy of being the capital of 10,000,000 people, and the public buildings were designed on the same generous scale. The soil on the site was deep and rich. That suggested tree planting, and most of the streets are today relieved by handsome foliage, and the parks which ring the city round have trees worthy of the forests of Europe. The avenue of elms in Fitzroy gardens certainly represents that tree at its best.—Bishop E. E. Ross in Dallas News.

Corder, The Plumber. Both Phones

CHICHESTER S PILLS

THE DIAMOND BRAND.

Ladies! Ask your Druggist for Chi-ches-ter s Diamond Brand Pills in Red and Gold metallic boxes, sealed with Blue Ribbon. Take no other. Buy of your Druggist. Ask for CHI-CHES-TER S DIAMOND BRAND PILLS, for 25 years known as Best, Safest, Always Reliable

SOLD BY DRUGGISTS EVERYWHERE

NOTICE TO CONTRACTORS

Notice is hereby given that the Board of Commissioners of Coshocton County, Ohio, will receive sealed bids until 1 o'clock p. m., Friday, Jan. 21, 1916, at the County Auditor, Coshocton, Ohio, for the repair of the superstructure of the Big Island Ford bridge, Bethlehem Twp. Plans and specifications are on file at the offices of the County Auditor and Highway Superintendent

Ten percent must accompany each bid.

The commissioners reserve the right to reject any or all bids.

By order of the County Commissioners.

A. H. C. Shaw, Co. Hwy. Supt.
Dec. 22, 29; Jan. 5, 12, 19.

EDWIN S. LEE, EMPIRE MILLS

These prices are paid here for the following:

Wheat	$1.20
Corn, bu.	.70
Oats, bu.	.45
Rye	.70
The following are sold at the prices quoted:	
Flour, eight sack (24½ lbs.)	.90
Oats, bu.	.55
Corn meal, 10-lb. sack	.[illegible]
Corn, new	.50
Bran	1.30
Screenings, cwt.	1.30
Middlings	1.40
Cracked corn, cwt.	1.90
Chop, corn and oats, cwt.	1.80
Unbolted meal, cwt.	1.80
Mixed grain, cwt	1.80

POULTRY AND SEEDS.

Corrected by Chas. E. Lorenz wholesale and retail dealer in poultry, seeds, wool, etc., Second street.

Paying Prices.

Broilers	11c.
Chickens	10c.
Ducks, (colored)	11c.
Ducks, (white)	12c.
Turkeys	19c
Geese	11c

Retail Prices.

Chickens	14c.
Springers	15c.
Geese	.14
Turkeys	25c
Dressed Turkeys	26c

SEEDS.

Medium clover	$12.50
Mammoth clover	$12.50
Sweet clover	$9.50
Alsike	$11.50
Alfalfa	$10.00@$11.50
Timothy, best quality	$4.00
Blue grass	$1.75

COSHOCTON PRODUCE.

Coshocton Groceries Are Paying These Prices For the Following:

Butter	.28
Eggs	.32
Potatoes	.95
Lard	10

Grocers are selling as follows:

Butter	.30
Creamery butter	.38
Eggs	.36
Sugar, 25 lbs. sack	$1.60
Cabbage, lb.	.02
Lard, lb	12½
New potatoes	$1.20

COSHOCTON HAY AND SEED.

A. H. Thomson & Son:

These prices are paid for the following:

Hay (loose), ton	$15.00
Hay (baled), ton	$15.00
Straw (baled), ton	$8.00
SELLING PRICES.	
Oil Meal	$2.10

CLEVELAND PRODUCE.

Butter.

Creamery, extra	34@34½
Fancy table dairy	23@23½
Eggs.	
Extra	34c.
Seconds	22c.
Cheese.	
American whole milk	18@18½
Swiss, fancy	27@28

LOCAL HOG MARKET.

Corrected by Coshocton Provision Co.

Prime heavy	$6.75@6.85
Heavy mixed	$6.85@7.00
Heavy Yorkers	$6.85@7.00
Light Yorkers	$6.65@6.75
Roughs	$5.85@6.00
Stags	$4.75@4.80

LEGAL NOTICE.

Effie Ford Hodges, of Gardner, Johnson County, Kansas, Elmer D. Ford, of Gardner, Johnson County, Kansas, Loren Ford, of Gardner, Johnson County, Kansas, Clemmie Ford Lewis, of Center Marshfield, Massachusetts, Theron B. Ford, of Ainsworth, Brown County, Nebraska, Thaddeus K. Ford, of Fort Winfield Scott, California, and Edwin D. Ford, of Springview, Keyapahaha County, Nebraska, will take notice that J. C. Maurer, administrator with the will annexed of Lucinda Ford, deceased, has commenced action in the Court of Common Pleas of Coshocton County, Ohio, against the above named defendants praying for a construction of the will of Lucinda Ford, deceased, in relation to the distribution of the funds of said estate and that said defendants will hereby take notice that they are required to answer on or before the 27th. day of January, 1916, or judgment will be taken in said proceedings.

C. J. Maurer, administrator with the will annexed, of Lucinda Ford, deceased.

T. H. Wheeler, Attorney.
Dec. 29; Jan. 5, 12, 19.

Try a Tribune Want ad.

NEWSPAPER ARCHIVE® NEWSPAPER ARCHIVE®

SOCIETY

District Meeting With Mrs. Boyd

Mrs. Charles King was appointed district assistant in the cradle roll department and Mrs. Ort and Mrs. Lenhart were appointed district assistants of the home department of Grace M. E. church at the meeting of Districts 1 and 2 held at the home of Mrs. D. D. Boyd, on Park avenue. Other business before the district was of a routine nature.

WATCH THE BIG BILL BOARD AT THE PENNA. STATION.

W. H. M. S. Meets Today.

The Woman Home Missionary society of Grace M. E. church will meet this afternoon at the home of Mrs. W. S. Merrell, 844 Main street. Mrs. H. E. Cox will be the leader.

Club Meeting.

The Sunshine Weavers club of the Prairie Chapel church will meet with Miss Frances Rutledge, of Coshocton route 7, Thursday evening at 7 o'clock.

Roscoe W. C. T. U. Meets.

The Roscoe W. C. T. U. will meet Thursday afternoon at two o'clock at the home of Mrs. Hugh Finley. A full attendance is desired.

Lecture at Keene.

"Ireland the Emerald Isle," is the subject of a lecture which Rev. Alfred E. Race, pastor of the M. E. church at Keene, will give at the Keene school auditorium, on the evening of January 20.

Dance at Conesville.

The Conesville club entertained with a dance at the Conesville hall, Saturday night. Quite a crowd of young people attended. The entire evening was spent in dancing. During the hours refreshments were served. It is the plan of the Lady's Moose to give a dance in the same hall on Jan. 29th.

Missionary Society Meets at Branch.

The W. F. M. S. of the Branch M. E. church will meet at the home of Mrs. James Larr, January 26, in the afternoon.

The following program will be given:

Opening song.
Scripture reading.
Prayer.
Song.
Reading, Mrs. N. L. Perkins.
Reading, Mrs. John Sproulle.
Duet, Mrs. Scott Wright and Mrs. Ernest Veigle.
Reading, Mrs. James Larr.
Recitation, Mrs. Chester Johnston.
Duet, Mrs. T. F. Landis and Mrs. W. H. Trego.
Recitation, Mrs. Roy Larr.
Reading, Mrs. Howard Daniels.
Reading, Mrs. James Miller.
Roll call.
Reading of Minutes of last meeting.
Closing song.

Goes to Bliss College.

Miss Minnie Keelm, of South Seventh street, left Monday morning for Columbus, where she has entered Bliss Business college for a course in bookkeeping.

Halloways Meet With Mrs. Hay.

Mrs. C. M. Hay was hostess at the meeting of the Halloway Missionary society of Grace M. E. church held at her home on Elm street, last evening. Mrs. C. K. Clemens was leader and opened the meeting with devotionals after which she read a chapter from the year's study book. Mrs. Joseph Callahan read sketches of missionary work as conducted in various parts of the country by the women's societies of the M. E. church.

The hostess served a delicious lunch. The next meeting will be held February 1 at the home of Mrs. Jesse Robertsen, on Elm street.

In Wooster.

Mr. and Mrs. B. F. Stover, of South Second street, left Tuesday for Wooster, where they will remain indefinitely.

Meeting At Keene.

The Keene Presbyterian W. H. and F. M. S. will meet Thursday afternoon at two o'clock with Mrs O. R. Crawford.

In Pittsburg.

Mrs. L. P. Gallagher, of Chestnut street, is spending a few weeks with relatives in Pittsburg.

Keene Society Meets.

The regular monthly meeting of the Woman's Home and Foreign Missionary societies of the Keene M. E. church will be held this afternoon at the home of Mrs. C. R. Crawford.

Returns To New York.

Miss Anita Fisher, who has been spending the last two months as a guest of her cousins, Miss Emma and Miss Eva McNary, of Poplar street, will leave today for her home in New York.

Protracted Meetings at Mt. Zion.

Protracted meetings will begin at Mt. Zion M. E. church, in Linton twp., Thursday evening. Rev. Mr. Palmer, pastor of the Plainfield circuit will be in charge.

Visiting Here.

Mrs. Dot Cognion, who has been traveling in the west for the last two years, is visiting relatives in Coshocton and spent Tuesday as the guest of Mr. and Mrs. Ezra Roller, of Kenilworth avenue.

District 4 has Good Meeting.

An enthusiastic meeting of District 4 of Grace M. E. church was held Tuesday afternoon at the home of Mrs. Elvin Burch, on Vine street. Twenty-four members and two visitors were in attendance. Two new members, Mrs. William McDonald and Mrs. C. S. Geese were added to the society. Mrs. Charles Carpenter, Mrs. O. M. Dilts and Mrs. Elvin Burch were appointed on the calling committee for the month; Mrs. C. H. Magruder was appointed district assistant of the cradle roll department of the church and Mrs. Huston was appointed leader of the home department.

District Plans Social Affair.

Members of District 4 of the Altar society of Sacred Heart church are planning a social affair for the evening of January 26. It will be given in the I. O. O. F. hall.

GET READY TO START YOUR GARDEN

Every farmer and most everyone in the city who has room enough should enjoy the healthful and profitable "luxury" of having a garden. The family garden is coming back thruout the United States, and is going to have a big lot to say about the high cost of living, and other problems, says American Farming. Buy your planter, your cultivator and other tools early, secure good seed and be ready for the coming of springtime.

"How We Put Preparedness Into Our Business"

A Policy that Has Brought Success to the McRonald & Noe Company of Buffalo, N. Y.

By EUGENE NOE
Secretary-Treasurer of the Company

IT sometimes takes a sort of shock to wake a man up to things he needs in his business.

I'll never forget one evening when I was down at the office looking over the footings of 300 bills before they were mailed out to customers.

I found an overcharge of $10.00 on one account—and by perverse luck, it was the same customer to whom the same thing had happened the previous month.

That set me thinking and I wondered: How many errors like that were slipping by?

Such mistakes were costly.

When they were against the customer it caused dissatisfaction. When they were against us it played havoc with our profits.

Something had to be done to prevent errors in our bookkeeping.

What we actually did had a bigger result than we expected. It put preparedness into our business—preparedness that is based on accuracy, promptness and knowledge. It brought us success in 1915 and will enable us to take the fullest advantage of increased opportunities in 1916.

An Employee that Makes No Mistakes

IN 1914 we put into our office an employee that *couldn't make mistakes*, a Burroughs figuring machine.

It proved the biggest thing we ever did for our business.

I believe protection to our charge sales alone was worth the price, but this was only the beginning of the things that machine is doing for us.

It not only assures accuracy—it saves time and cuts bookkeeping costs in two.

Nineteen Year Old Girl Does All the Bookkeeping

MISS WILSON is the only clerk in our office—but she does more, with the Burroughs, than two grown men could do by hand methods.

She posts our ledgers, gets out statements and trial balances, journalizes sales, checks invoices and has time to be a stenographer besides.

No Leaks in Our Charge Sales

EVERY day at close of business Miss Wilson checks the additions of our charge slips with the Burroughs. It takes only a few minutes to run through charges on 300 accounts; and she *knows the totals are right*, for the Burroughs can't add wrongly.

Then she sorts the slips and copies them on the customers' statements—which we keep in duplicate in a loose-leaf binder, filing the carbons and sending out originals monthly.

She marks each active account with a marker, then goes back and adds up the day's postings on the Burroughs to check against the total of the slips.

This method gives absolute proof every day that all items are charged and *charged correctly*.

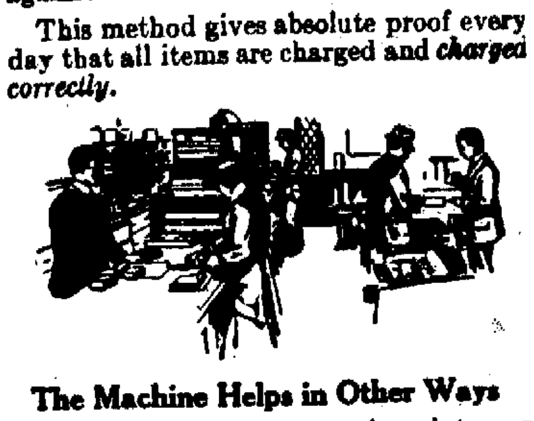

The Machine Helps in Other Ways

IT just seems to fit everywhere into our "know your business" policy.

We check all our incoming invoices—chain discounts, additions and extensions. We use it at inventory time to extend all prices and foot amounts.

What It All Means

WE don't make mistakes in bills, we get out statements on the first, we know what it costs to sell our merchandise, we know our prices are right, we know how rent, heat, light, selling, etc., stand in relation to sales.

And the only employees in the office are a Burroughs and a nineteen-year-old girl.

Yes, the Burroughs has done more than any other one thing to put real preparedness into our business.

$125
(In Canada $165)

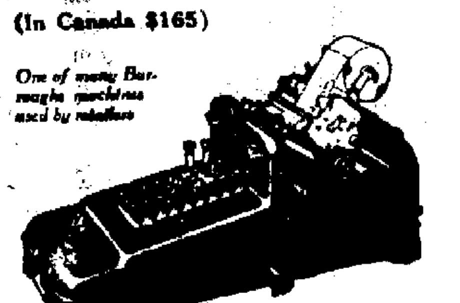

One of many Burroughs machines used by retailers

Protecting the Retailer's Profits

Whatever your business, your profits are dependent on keeping accounts accurately.

A Burroughs will do that for you in a fraction of the time, at a fraction of the cost required to do the work mentally.

You or your bookkeeper will have time for other work—and you will have the figure facts on which to build a bigger business. This story about the Buffalo hardware store shows what a Burroughs can do for *any* retailer.

In the Burroughs line are 98 models with 587 different combinations of features. Talk with the Burroughs representative in your city or locality and let him show you how you can cut out the drudgery of handling figures.

Your banker or your telephone book will give you the address of the nearest Burroughs office—or write Burroughs, Detroit, Michigan.

Figuring & Bookkeeping Machines $125 and up

Burroughs

Prevent Costly Errors — Save Valuable Time

Is Life Worth Living?

It Depends Upon The Liver.

Wrong living is the cause of most physical ills and generally stomach and liver are first to suffer.

Coffee drinking is a very common cause of digestive disorder, but it usually takes the user some time to fully realize it. Fact is—some people drink coffee with seeming impunity, but when disturbances of the digestive organs result in headache, biliousness, irritability and other common symptoms of caffeine poisoning it's time for the coffee drinker to look to his morning beverage fo rthe true cause.

For any coffee drinker who finds that his health is wong, but don't know just why, it's a good idea to quit the coffee and use

POSTUM

—the pure food-drink

Made of wheat and a small amount of molasses. Postum has a rich, snappy flavour much like that of mild Java coffee yet contains no caffeine (the drug in coffee) nor other harmful element.

There are two forms of Postum. The original **Postum Cereal** must be boiled; **Instant Postum** is soluble in boiling water and can be made in the cup at table. Both kinds are equally delicious and the cost per cup is about the same.

A change from coffee to Postum is a good move toward **right living.**

"There's a Reason"

Send a 2-cent stamp to Postum Cereal Co., Ltd., at Battle Creek, Mich., for a 5-cup sample of **Instant Postum.**

Newsy Letters From The Rural Districts

WEST BEDFORD

Mrs. George Steffee and children are spending a few days with relatives at Baltic.

Ralph and Emma Hains spent the week-end with their aunt at Cooperdale.

E. M. Turner made a business trip to Newark Saturday.

Mrs. J. M. Barrett entertained at dinner Sunday: Mr. and Mrs. H. S. Jones and son Ralph, Mrs. Fred McCurdy and Mrs. Warner Buxton.

Misses Edna Derringer, Pearl Hiltner and Florence Giffen spent Saturday evening with Miss Ada Mowery.

Mrs. C. W. Hiltner spent the week-end at her home here.

Irma Underwood is spending the week with her grandparents Mr. and Mrs. Thomas Underwood.

E. P. Mowery spent Saturday in Coshocton.

Charles Giffen was the Sunday guest of his sister, Mrs. Frank Butler.

J. T. Metz spent the week-end with relatives at West Lafayette.

Miss Fern Ralston visited her father at Coshocton, Monday and Tuesday.

Miss Ada Mowrey entertained at "Flinch," Saturday evening, the Misses Edna Deringer, Florece Giffen and Pearl Hiltner.

The West Bedford W. F. M. S. represented by Mrs. Ella Walker, president; Mrs. Zade Buxton, vice-president; Mrs. Belle McCurdy, secretary, Mrs. Stella Lytton, correspondent secretary: Mrs. Kate Walker, treasurer, and Fern Ralston.

Rev. D. L. Clark met with the New Guilford ladies at their church, Wednesday afternoon and organized a W. F. M. S.

The W. C. T. U. meets at the church, Wednesday afternoon, January 19.

W. J. Walker spent Tuesday in Coshocton.

Rev. D. L. Clark begins special meetings at West Carlisle this week. He will be assisted later in the work by Rev. George Shaw, of Taylor University, Upland, Ind.

Mrs. Belle McCurdy, Zade Buxton and Exie Ralston, took dinner Sunday with Mrs. Milton Barrett.

Thomas Underwood went to Coshocton, Monday morning to begin work in Wright's livery barn.

Albert Hawlet will take his place as janitor of the school building here.

Miss Florence Graham returned to her home Sunday evening.

Mrs. Jennie Miller returned last week from an extended visit with her daughter's Mrs. Boreland, at Bowerston, and Mrs. Beadle, at Massillon.

Roy Guthrie and family spent Sunday with Orin Guthrie.

DR. CHASE'S Blood and Nerve Tablets

Fill the shriveled arteries with pure, rich blood, increase the weight in solid flesh and muscle that give you strength, the brain and nerves with fresh vital fluid that force new life and vigor into every part of the body. ... Price 50 cents. ... Dr. Chase Co., 224 N. 10th St., Philadelphia, Pa.

PLAINFIELD

The meeting of the M. E. church closed Sunday night with no new members.

The play given by the Plainfield band Saturday night, was well attended.

C. E. Vensil and daughter, Ethel attended the funeral of Waldo Craig at West Lafayette, Saturday.

Barbara Holder is visiting at the home of Lewis Baker for a few days.

Mrs. Eva Norris, of Indiana, who has been helping Rev. Palmer with the meetings here, has gone to Mt. Zion to help with the meetings.

Those who are suffering from grip here are Mrs. Ben Hootman, Mrs. Elizabeth Owens, Mrs. Dave Rusk, Ray Loos and "Grandma" Hootman.

John Criswell, jr., was in West Lafayette on business, Saturday.

The Sunshine class of the M. E. church will give a Martha Washington supper February 22.

Ethel Vensil, who has been having the grip for the last few days, is confined to her room with pneumonia.

WEST CARLISLE

Rev. S. S. Bergen spent Sunday with Mr. and Mrs. O. H. Botts.

Will Anderson is confined to his home after an operation for appendicitis.

Lemert Cochran spent Saturday with home folks.

Mrs. Milla Magruder spent the week-end with her mother and grandmother, who are ill at Warsaw.

Miss Belle Gault went to Jefferson county, Saturday to attend the funeral of Mrs. Davidson Gault.

Mr. and Mrs. B. M. Legg spent Wednesday and Thursday in Newark and Columbus.

The young people of the town and community enjoyed a belling for Mr. and Mrs. Lemert Cochran, Friday evening

Mrs. Etta Crawford is on the sick list.

The Misses Boyd spent Sunday with home folks.

Mrs. Mary Graham spent Sunday with Mrs. Blanche Gault.

Rush Patton spent last week with Mrs. Lizzie McKee.

COSHOCTON R. F. D. 5.

Mr. and Mrs. Samuel Maple and son William called on Mrs. Maple's parents Mr. and Mrs. Dan Ford, Friday.

H. R. Perkins fumigated the Dan Ford home January 5. The Fords had been ill from diptheria.

Clyde Ford and Edward Mooney made a business trip to Coshocton Saturday.

Miss Oneida and Twila Holsworth called on Miss Lula Ford Tuesday.

Miss Winifred Ford is recovering from diptheria.

Dan Ford made a business trip to Coshocton Saturday.

Edward and Robert Meredith called on Mr. and Mrs. Dan Ford, Sunday.

Fred Holsworth called on Dan Ford, Sunday.

Miss Flossie and Leonard Dawson called on Miss Lula Ford one day last week.

Forest Dawson called on Dan Ford Monday.

Samuel Guilliams called on Dan Ford Monday.

Miss Pearlie Cox visited Mr. and Mrs. Harvey Guilliams Monday.

Mrs. Carl Shearn is on the sick list.

Edward, the litle son of Mr. and Mrs. H. H. Staggers, is very ill at his home on Conesville route 2.

Miss Ella Bonham called on Mrs H. H. Staggers Monday.

Henry Worthington called on his parents, Mr. and Mrs. John Worthington Sunday.

DR. BULL'S CoughSyrup
STANDARD FOR FIFTY YEARS
25¢

BE SURE TO GET "DR. BULL'S". Mrs. J. Niebuhr writes: "Have used Dr. Bull's Cough Syrup and found it very satisfactory." (Residence, 24 Kingsland Ave., Brooklyn, N. Y.)

FREE TEST Write for trial bottle to A. C. Meyer & Co., Baltimore, Md.

NEWSPAPERARCHIVE® NEWSPAPERARCHIVE®